

Appendix 2 – Aboriginal Consultation

Consultation Log

Organisation/Group	Representative Contacted	Date	Comments	Communication Type	AHMS Contact
Office of Environment & Heritage	-	18.3.14	Sent a letter seeking information on the Aboriginal stakeholders for the study area	Letter/E-mail	Alan Williams
Blacktown City Council	-	18.3.14	Sent a letter seeking information on the Aboriginal stakeholders for the study area	Letter/E-mail	Alan Williams
Hawkesbury City Council	-	18.3.14	Sent a letter seeking information on the Aboriginal stakeholders for the study area	Letter/E-mail	Alan Williams
Hawkesbury-Nepean Catchment Management Authority	-	18.3.14	Sent a letter seeking information on the Aboriginal stakeholders for the study area	Letter/E-mail	Alan Williams
Deerubbin LALC	-	18.3.14	Sent a letter seeking information on the Aboriginal stakeholders for the study area	Letter/E-mail	Alan Williams
NTSCorp	-	18.3.14	Sent a letter seeking information on the Aboriginal stakeholders for the study area	Letter/E-mail	Alan Williams
Hawkesbury-Nepean Catchment Management Authority	Margaret Bottrell	18.3.14	Indicated that the CMA had no interest or information on the project	E-mail	Alan Williams
Blacktown City Council	Sue Galt	21.3.14	Replied with a list of Aboriginal stakeholders, including Deerubbin LALC, DCAC, DTAC, DLO, DACHA, Tocomwall and Gunjee Wong Cultural Heritage Aboriginal Corporation	E-mail	Alan Williams
NTSCorp	George Tonna	19.3.14	Provided a letter advising that he could not release stakeholder information, but had passed my request on.	Letter	Alan Williams
Native Title Tribunal	-	25.3.14	Undertook a search of the only piece of	E-mail	Alan Williams

Organisation/Group	Representative Contacted	Date	Comments	Communication Type	AHMS Contact
			crown land identified in the vicinity of the study area.		
Office of Registrar	-	25.3.14	Undertook a search of the only piece of crown land identified in the vicinity of the study area.	E-mail	Alan Williams
OEH	Susan Harrison	24.3.14	Provided a list of 13 Aboriginal stakeholders requiring contact in the area.	Letter	Alan Williams
DACHA	Celestine Everingham	28.3.14	Registered interest in the project	Phone call	Alan Williams
Native Title Tribunal	Sylvia Jagtman	2.4.14	Provided search results indicating no claims in the area.	Letter/Email	Alan Williams
Darug Land Observations	Gordon Workman	2.4.14	Registered interest in the project	E-mail	Alan Williams
Deerubbin Local Aboriginal Land Council	Kevin Cavanagh	4.4.14	Sent notification letter	Email	Liz Foley
Darug Custodian Aboriginal Corporation	Leanne Watson	4.4.14	Sent notification letter	Email	Liz Foley
Darug Tribal Aboriginal Corporation	Sandra Lee	4.4.14	Sent notification letter	Email	Liz Foley
Gunjeewong Cultural Heritage Aboriginal Corporation	Cherie Carroll Turise	4.4.14	Sent notification letter	Letter	Liz Foley
Tocomwall	Scott Franks	4.4.14	Sent notification letter	Email	Liz Foley
Amanda Hickey Cultural Services	Amanda Hickey	4.4.14	Sent notification letter	Email	Liz Foley
Warragil Cultural Services	Aaron Slater	4.4.14	Sent notification letter	Letter	Liz Foley
Wurrumay	Kerrie Slater	4.4.14	Sent notification letter	Letter	Liz Foley

Organisation/Group	Representative Contacted	Date	Comments	Communication Type	AHMS Contact
Consultancy					
HSB Heritage Consultants	Patricia Hampton	4.4.14	Sent notification letter	Letter	Liz Foley
Darug Aboriginal Land Care	Des Dyer	4.4.14	Sent notification letter	Email	Liz Foley
DLALC	Steve Randall	4.4.14	Registered interest in the project	E-mail	Alan Williams
Office of Registrar	Tabatha Dantoine	7.4.14	Provided a response indicating no stakeholders in the area.	Letter	Alan Williams
<i>Hawkesbury GAZETTER</i>	-	9.4.14	Notification advert with a closing date of 1 May 2014	-	Alan Williams
<i>Blacktown Sun</i>	-	15.4.14	Notification advert with a closing date of 1 May 2014	-	Alan Williams
Tocomwall	Sarah Franks	5.4.14	Registered interest in the project	E-mail	Alan Williams
DCAC	Leanne Watson	9.4.14	Registered interest in the project	E-mail	Alan Williams
Gunjeewong Cultural Heritage Aboriginal Corporation	Cherie Carroll Turise	22.4.14	Registered interest in the project, and indicated that she grew up in Vineyard, and had extensive knowledge of the contemporary history of the region.	Letter	Alan Williams
-	Phil Khan	23.4.14	Registered interest in the project	Phone	Alan Williams
-	Tony Williams	24.4.14	Registered interest in the project	E-mail	Alan Williams
-	Darren Williams	24.4.14	Registered interest in the project	E-mail	Alan Williams
-	Shane Williams	25.4.14	Registered interest in the project	E-mail	Alan Williams
-	Andrew Williams	25.4.14	Registered interest in the project	E-mail	Alan Williams
All RAPs	-	30.4.14	Distributed an assessment methodology to each RAP for consideration and comment	E-mail/post/fax	Alan Williams
-	Phil Khan	1.5.14	Discussions on insurances and information that had been previously sent to AHMS, but did not appear to	Phone	Alan Williams

Organisation/Group	Representative Contacted	Date	Comments	Communication Type	AHMS Contact
			have been received.		
OEH	Miranda Firman	2.5.14	Provided a letter outlining the list of stakeholders for the project.	E-mail	Alan Williams
DLALC	Steven Randall	2.5.14	Provided a letter outlining the list of stakeholders for the project.	E-mail	Alan Williams
	Tony Williams	3.5.14	Provided a response to AHMS' methodology document	E-mail	Alan Williams
DACHA	Celestine Everingham	7.5.14	Provided a response to AHMS' methodology document	Fax	Alan Williams
	Andrew Williams	11.5.14	Provided a response to AHMS' methodology document	E-mail	Alan Williams
DACHA	Celestine Everingham	28.5.2014	Discussed insurances. Although workers comp is passed expiry, CE followed it up and has been granted a 6 week extension. She will fax it through this week.	Phone	Liz Foley
Williams family	Tony, Andrew, Darren and Shane Williams	28.5.2014	Requested insurances by Thursday COB for rostering	Email	Liz Foley
DCAC	Leanne Watson	28.5.2014	Requested insurances by Thursday COB for rostering	Email	Liz Foley
Gunjeewong	Cherie Turise	28.5.2014	Left message to call back about fieldwork	Phone	Liz Foley
-	Phil Khan	28.5.2014	Called to discuss insurance. No answer	Phone	Liz Foley
-	Phil Khan	28.5.14	Phil rang back, he will fax through insurances in the morning.	Phone	Fenella Atkinson
-	Phil Khan	28.5.14	Phil faxed through insurances.	Fax	Fenella Atkinson
-	Tony Williams	28.5.14	Tony emailed (copying in the other three Williamses) details of policy for public liability insurance for Shane Williams' electrical company.	Email	Fenella Atkinson

Organisation/Group	Representative Contacted	Date	Comments	Communication Type	AHMS Contact
-	Phil Khan	29.5.14	Phil called to check that insurances had come through.	Phone	Fenella Atkinson
DACHA	Celestine Everingham	29.5.14	Celestine faxed Certificate of Currency for Workers Compensation insurance.	Fax	Fenella Atkinson
-	Tony Williams	29.5.14	Fenella responded to Tony (copying in the other three Williamses), requesting Certificates of Currency for Public Liability insurance and Workers Compensation (or equivalent) insurance which are required of sub-contractors by AHMS.	Email	Fenella Atkinson
-	Tony Williams	30.5.14	Tony rang to discuss the project and the consultation process. He is a Darug person and grew up in the area, and has been involved in Aboriginal rights and cultural heritage issues since the 1960s / 1970s. He is concerned about non-Aboriginal people being involved as stakeholders and facilitating the destruction of sites. Fenella asked whether Tony would be interested in talking about the Aboriginal history of the area with AHMS, as an addition to the required consultation process, but Tony pointed out that he had concerns with information entering the public domain and being misused. Fenella outlined insurance requirements for engagement for the fieldwork. Tony will follow up with Shane and get back to us. Tony advised that Darren Williams would not participate in the fieldwork.	Phone	Fenella Atkinson
DCAC	Leanne Watson	28.5.14	Leanne emailed certificates of currency	Email	Liz Foley

Organisation/Group	Representative Contacted	Date	Comments	Communication Type	AHMS Contact
Gunjeewong	Cherie Carroll-Turise	30.5.14	Called Cherie to request insurances, she requested I get in touch with her daughter Julie to organise them. Emailed Julie to request insurances.	Phone/email	Liz Foley
Gunjeewong	Julie Schroder	31.5.14	Julie provided the bill of insurance, not Certificate of Currency	Email	Liz Foley
Gunjeewong	Julie Schroder	2.6.2014	Liz emailed Julie to request certificate of currency for both public liability and workers comp. Julie replied she realised the policy was not current, and is going to chase up her parents to organise renewal, and provide certificates ASAP.	Email	Liz Foley
DACHA	Celestine Everingham	2.6.2014	Called to confirm dates. Faxed through fieldwork info.	Phone/fax	Liz Foley
DLALC	Steve Randall	2.6.2014	Called to confirm dates. Emailed through info. Steve needs to confirm.	Phone/email	Liz Foley
DCAC	Leanne Watson	2.6.2014	Left message for Leanne to contact Liz via mobile about fieldwork.	Phone	Liz Foley
DLO	Gordon Workman	2.6.2014	Called to confirm dates. Emailed through fieldwork info.	Phone/email	Liz Foley
Tocomwall	Danny Franks	2.6.2014	Called to confirm dates. Emailed through fieldwork info.	Phone/email	Liz Foley
Gunjeewong	Cherie Carroll-Turise/ Julie Schroder	2.6.2014	Called Cherie to confirm dates. Emailed details to Julie to pass on to Cherie.	Phone/email	Liz Foley
	Williams'	2.6.2014	Called to discuss dates. No answer.	Phone	Liz Foley
	Phil Kahn	2.6.2014/3 .6.2014	Called to confirm dates. Emailed through fieldwork info. Email bounced back. Called to clarify email address, re- sent email. Phil called and confirmed he had received email.	Phone/email	Liz Foley
DCAC	Leanne Watson	3.6.2014	Called again. No answer. Emailed	Phone/email	Liz Foley

Organisation/Group	Representative Contacted	Date	Comments	Communication Type	AHMS Contact
			through info. Leanne needs to confirm		
	Shane Williams	3.6.2014	Called to confirm dates. He advised he will probably attend as the other Williams' are not available. Liz made clear we would need insurances no later than Thursday - Shane indicated this would be no problem. Emailed through fieldwork info.	Phone/email	Liz Foley
DLALC	Steve Randall	3.6.2014	Steve emailed to confirm dates.	Email	Liz Foley
DCAC	Leanne Watson	3.6.2014	Left another voicemail about fieldwork. Leanne replied via email to confirm dates.	Phone/Email	Liz Foley
All RAPs (on roster)	-	5-12.6.14	Survey		Liz Foley Fenella Atkinson Michelle Lau
DACHA	Celestine Everingham	21.6.2014	Sent summary of results of survey.	Email / fax	Liz Foley Fenella Atkinson
Darug Custodian Aboriginal Corporation	Leanne Watson Justine Coplin				
Darug Land Observations	Gordon Workman				
Deerubbin Local Aboriginal Land Council	Steve Randall				
Gunjeewong Cultural Heritage Aboriginal Corporation	Cherie Carroll Turrise				
Kamilaroi Kankuntjatjara Working Group	Phil Khan				
Tocomwall	Scott Franks				

Organisation/Group	Representative Contacted	Date	Comments	Communication Type	AHMS Contact
	Sarah Franks Danny Franks				
-	Andrew Williams				
-	Darren Williams				
-	Shane Williams				
-	Tony Williams				
All RAPs	-	29.10.14	Provided a brief update on the project	E-mail	Alan Williams
-	Cheryl Lagerway	29.10.14	In response to an e-mail to Gunjeewong. Rang to discuss the project, and advise she had been in the area for many years, including going to the Vineyard School. She also referenced her relatives living in a wattle and daub structure near Schofields Station	Phone	Alan Williams
All RAPs	-	19.12.14	Distributed draft report for comment	Email/Post	Alan Williams
	Tony Williams	27.12.14	Provided comments on the draft report	E-mail	Alan Williams
DCAC	Justine Coplin	7.1.15	Provided comments on the draft report	E-mail	Alan Williams
All RAPs	-	10.7.15	Distributed the Vineyard ACHA for review and comment	E-mail/Post	Alan Williams
DCAC	Justine Coplin	13.7.15	Provided comments on the draft report	E-mail	Alan Williams

Pre-Notification



Office of
Environment
& Heritage

Our reference: FIL14/2019

Alan Williams
Archaeological and Heritage Management Solutions
2/729 Elizabeth Street
WATERLOO NSW 2017

Dear Mr Williams,

Thank you for your letter dated 18/3/2014 to the Office of Environment and Heritage (OEH) regarding obtaining a list of the Aboriginal stakeholders that may have an interest in the assessment at Riverstone East and Vineyard (Blacktown and Hawkesbury LGA).

Before making an application for the issue of an Aboriginal Heritage Impact Permit, the applicant must carry out an Aboriginal community consultation process in accordance with the National Parks and Wildlife Regulation 2009 and completed to the stage described in subclause 80C.

Please find attached the list of Aboriginal stakeholders known to OEH that may have an interest in the project. OEH's list of regional stakeholders is a list of groups, organisations or individuals who may hold cultural knowledge relevant to a proposal in a region. Consultation with Aboriginal people should not be confused with employment. Inclusion on the OEH's list is not an automatic right to employment. It is the decision of a proponent on who they choose to engage to deliver services based on a range of considerations including skills, relevant experience, and WHS considerations. To be clear, the proponent is under no obligation to employ Aboriginal people registered for consultation.

Further, receipt of this information does not remove the requirement of a proponent/consultant to advertise in local print media and contact other bodies seeking interested Aboriginal parties. Consultation with Aboriginal stakeholders must be in accordance with the *Aboriginal Cultural Heritage Consultation Requirements for Proponents 2010* which can be found on the Office of Environment and Heritage (OEH) public website by accessing the following link:

<http://www.environment.nsw.gov.au/resources/cultureheritage/commconsultation/09781ACHconsultreq.pdf>

If you wish to discuss any of the above matters further please contact Miranda Firman, Aboriginal Heritage Planning Officer, on (02) 9995 5477. Please note our change of postal address.

Yours sincerely

S. Harrison 24/03/14

Susan Harrison
Senior Team Leader Planning
Greater Sydney Region
Regional Operations

Aboriginal Stakeholders that may have an interest in the Western Sydney LGA's

Organisation	Contact	Telephone	Address
Deerubbin Local Aboriginal Land Council	Kevin Cavanagh	(02) 4724 5600	2/9 Tindale St, Penrith NSW 2750
Darug Custodial Aboriginal Corporation	Leanne Watson	02 4577 5181 / 0415 770 163	PO Box 81, Windsor NSW 2756
Darug Tribal Aboriginal Corporation	Sandra Lee	02 9622 4081	PO Box 441, Blacktown NSW 2148
Darug Aboriginal Cultural Heritage Assessments	Gordon Morton	02 4567 7421 or 0422 865 831	90 Hermitage Rd, Kurrajong Hills NSW 2758
Darug Land Observations	Gordon Workman	0415 663 763/ fax 02 9831 8868	PO Box 571, Plumpton, NSW 2761
Gunjeewong Cultural Heritage Aboriginal Corporation	Des Dyer	0408 360 814	18a Perigee Close, Doonside 2767
	Cherie Carroll	(02) 6355 4110	1 Bellvue Place, Portland NSW, 2847
	Turrisse		* Cherie is Ngunnawal Elder however lived in the Western Sydney area during her childhood. She recognises she is not from the area but has associations.
Tocomwall	Scott Franks	0404 171 544	PO Box 76, Caringbah NSW 1495
Amanda Hickey Cultural Services	Amanda Hickey	0434 480 588	41 Dempsey Street, Emu Heights, NSW 2750
	Phil Khan	0434 545 982	* Amanda is Wonnarua 78 Forbes Street, Emu Plains, NSW 2750
Warragil Cultural Services	Aaron Slater	0481 280 067	22 Tiffany Close, Rooty Hill NSW
Wurrumay Consultancy	Kerrie Slater	0423 935 556	89 Pyramid street, Emu Plains NSW
HSB Heritage Consultants	Patricia Hampton	0424142216	62 Ropes Crossing Boulevard, Ropes Crossing 2760

*Cherie is Ngunnawal Elder however lived in the Western Sydney area during her childhood. She recognises she is not from the area but has associations.



National
Native Title
Tribunal



2 April 2014

Alan Williams
Archaeologist
AHMS
2/729 Elizabeth Street
WATERLOO NSW 2017

Sydney Office, Operations East

Level 16, Law Courts Building
Queens Square
Sydney NSW 2000
GPO Box 9973
Sydney NSW 2001
Telephone (02) 9227 4000
Facsimile (02) 9227 4030

Our Ref: 6116/14SJ

Your Ref: 140107-3

Dear Mr Williams

Native Title Search Results for Blacktown City Council Local Government Area

Thank you for your search request received on 25 March 2014 in relation to the above area.

Search Results

The results provided are based on the information you supplied and are derived from a search of the following Tribunal databases:

Register Type	NNTT Reference Numbers
Schedule of Applications (unregistered claimant applications)	Nil.
Register of Native Title Claims	Nil.
National Native Title Register	Nil.
Register of Indigenous Land Use Agreements	Nil.
Notified Indigenous Land Use Agreements	Nil.

At the time this search was carried out, there were **no relevant entries** in the above databases.

Please note: There may be a delay between a native title determination application being lodged in the Federal Court and its transfer to the Tribunal. As a result, some native title determination applications recently filed with the Federal Court may not appear on the Tribunal's databases.

Tribunal accepts no liability for reliance placed on enclosed information

The enclosed information has been provided in good faith. Use of this information is at your sole risk. The National Native Title Tribunal makes no representation, either express or implied, as to



the accuracy or suitability of the information enclosed for any particular purpose and accepts no liability for use of the information or reliance placed on it.

If you have any further queries, please feel free to contact me via the details listed below.

Yours sincerely

Sylvia Jagtman

Sylvia Jagtman | SENIOR CASE MANGEMENT ASSISTANT

National Native Title Tribunal | Sydney Office, Operations East

Telephone (02) 9227 4013 | Facsimile (02) 9227 4030 | Email sylvia.jagtman@nntt.gov.au

Freecall 1800 640 501 | www.nntt.gov.au

Shared country, shared future.



Searching the NNTT Registers in New South Wales

Search service

On request the National Native Title Tribunal may search its public registers for you. A search may assist you in finding out whether any native title applications (claims), determinations or agreements exist over a particular area of land or water.

In New South Wales native title cannot exist on privately owned land including family homes or farms.

What information can a search provide?

A search can confirm whether any applications, agreements or determinations are registered in a local government area. Relevant information, including register extracts and application summaries, will be provided.

In NSW because we cannot search the registers in relation to individual parcels of land we search by local government area.

Most native title applications do not identify each parcel of land claimed. They have an external boundary and then identify the areas not claimed within the boundary by reference to types of land tenure e.g., freehold, agricultural leasehold, public works.

What if the search shows no current applications?

If there is no application covering the local government area this only indicates that at the time of the search either the Federal Court had not received any claims in relation to the local government area or the Tribunal had not yet been notified of any new native title claims.

It does not mean that native title does not exist in the area.

Native title may exist over an area of land or waters whether or not a claim for native title has been made.

Where the information is found

The information you are seeking is held in three registers and on an applications database.

National Native Title Register

The National Native Title Register contains determinations of native title by the High Court, Federal Court and other courts.

Register of Native Title Claims

The Register of Native Title Claims contains applications for native title that have passed a registration test.

Registered claims attract rights, including the right to negotiate about some types of proposed developments.

Register of Indigenous Land Use Agreements

The Register of Indigenous Land Use Agreements contains agreements made with people who hold or assert native title in an area.

The register identifies development activities that have been agreed by the parties.

Schedule of Native Title Applications

The Schedule of Native Title Applications contains a description of the location, content and status of a native title claim.

This information may be different to the information on the Register of Native Title Claims, e.g., because an amendment has not yet been tested.

How do I request a native title search?

Download the Search Request Form from the Tribunal's website at -

<http://www.nntt.gov.au/Applications-And-Determinations/Registers/Pages/Search-The-Tribunal-Registers.aspx>

Email to: NSWEnquiries@nntt.gov.au

Post to: GPO Box 9973 Sydney NSW 2001

For additional enquiries: 02 9227 4000

Western Sydney Aboriginal Stakeholder Groups

Deerubbin Local Aboriginal Land Council
Level 2-9 Tindale Street
Penrith NSW 2750
Contact: Kevin Cavanagh
Phone: 747-245600

Blacktown City Council List
Received 24 March 2014

Email: staff@deerubbin.org.au
Website: www.deerubbin.org.au

Ms Leanne Wright
Chairperson
Darug Custodian Aboriginal Corporation
PO Box 81
WINDSOR NSW 2756

Phone: (02) 4577 5181
Mobile: 0415 770 163
Fax: (02) 4577 5098

Sandra Lee
Chairperson
Darug Tribal Aboriginal Corporation
PO Box 441
BLACKTOWN NSW 2148

Mr Gordon Morton
Chairperson
Darug Aboriginal Cultural Heritage Assessments
90 Hermitage Road
KURRAJONG HILLS NSW 2758

Contact 1: Gordon Morton
Phone: (02) 9625 0005
Fax: (02) 4567 7421

Contact 2: Celestine Everingham
Phone/Fax: (02) 4567 7421
Mobile: 0432 528 896

Mr Scott Franks
Yarrawalk/Tocomwall
PO Box 76
CARINGBAH NSW 2229

Email: yarrawalk@tpg.com.au

Mr Gordon Workman
Darug Land Observations
PO Box 571
PLUMPTON NSW 2761

Mr Des Dyer
Darug Aboriginal Land Care
18A Perigee Close
DOONSIDE NSW 2767

Mobile: 0408 360 814

Ms Cherie Carroll Turrise
Gunjeewong Cultural Heritage Aboriginal Corporation
1 Bellevue Place

19 March 2014 ref: OE&H :19-3-14/1

AHMS
2/729 Elizabeth Street
Waterloo NSW 2017

Dear Sir/ Madam

Request for information on Aboriginal Stakeholders for an Aboriginal Cultural
Heritage Assessment at Riverstone East and Vineyard

I refer to your letter on the 18 March 2014 concerning the above.

I advise that NTSCORP's privacy guidelines restrict us from providing proponents with contact details of traditional owners. However, we will forward your correspondence to any individuals, groups and organisations, whom NTSCORP is aware assert traditional interests within, or hold cultural knowledge about the relevant area.

Please be aware that NTSCORP cannot make a guarantee or undertaking that the recipients of our correspondence represent the entirety of traditional owners for the relevant area.

To assist proponents in following the Aboriginal Cultural Heritage Consultation Requirements, recipients of our correspondence will be invited to register their interest in the project directly with you ASAP.

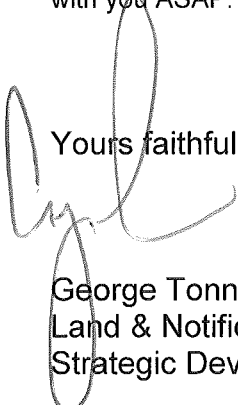
Yours faithfully

George Tonna
Land & Notifications Officer
Strategic Development Team



OFFICE OF THE REGISTRAR
ABORIGINAL LAND RIGHTS ACT 1983 (NSW)

11-13 Mansfield Street
Glebe NSW 2037
PO Box 112, Glebe NSW 2037
P. 02 9562 6327 F. 02 9562 6350

Alan Williams
AHMS
2/729 Elizabeth Street
WATERLOO NSW 2017

1 April 2014

Dear Alan

Request - Search for Aboriginal Land Claim

I refer to your letter dated 25 March 2014 to search the Register of Aboriginal Land Claims database in relation to land described by you as:

Lot: 1 & 2 DP 1042607

Parish: Gidley

County: Cumberland

I have searched the Register of Aboriginal Land Claims database and the subject land described by you *does not appear* on the Register as being affected by an Aboriginal Land Claim in pursuant to sections 36 or 37 of the *Aboriginal Land Rights Act 1983*.

Regards

Tabatha Dantoine
Administrative Officer

Office of the Registrar, *Aboriginal Land Rights Act 1983 (NSW)*

Please Note: Search Requests should not be made over privately owned land. Crown Land is the only land in NSW that is likely to be affected by an Aboriginal Land Claim under the Aboriginal Land Rights Act. It is not necessary to make a search over privately owned – even if an Aboriginal Land Claim has been made over privately owned land it would be refused as soon as this is known.

Alan Williams

From: Margaret Bottrell <margaret.bottrell@lls.nsw.gov.au>
Sent: Tuesday, 18 March 2014 11:16 AM
To: Alan Williams
Subject: Re: Request for Information on Aboriginal Stakeholders - Riverstone East and Vineyard Growth Centre precincts

Hi Alan

Under the act that we work, I am not allowed to pass on the information that you requested in your letter dated 18 March 2014 Re: **Request for Information on Aboriginal Stakeholders for an Aboriginal Cultural Heritage Assessment at Riverstone East and Vineyard**

The Greater Sydney Local Land Services (former Catchment Management Authority) has no interest in this project, and will pass your letters on to the members of our Advisory Committee for their information. If they comment on this, it is an individual person and not a representative of the Greater Sydney Local Land Services.

Regards

Margaret Bottrell

On 18 March 2014 11:07, Alan Williams <AWilliams@ahms.com.au> wrote:

Dear Margaret,

AHMS is undertaking an Aboriginal Cultural Heritage Assessment of two Northwest Growth Centre precincts, Riverstone East and Vineyard. As part of this assessment, we are required to contact the CMA to identify potential Aboriginal stakeholders in the area, with whom we should consult on the project. Can you please provide such information as soon as possible – I have attached the required search form request.

Best wishes

Al

****** Please note we have moved office ******

We are now situated at 2/729 Elizabeth St, Waterloo NSW 2017

Alan Williams | Manager NSW – Aboriginal Heritage

M: 0408 203 180 | awilliams@ahms.com.au

2/729 Elizabeth Road, Waterloo, NSW 2017

P: 02 9555 4000 | F: 02 9555 7005 | www.ahms.com.au



See my latest research article on the population history of Australia at:

<http://rspb.royalsocietypublishing.org/content/280/1761/20130486.short?rss=1>

If this email has been sent to you in error please immediately notify the sender and destroy any electronic and paper copies of the message and any attachments. AHMS uses virus scanning software but we can neither guarantee, nor do we represent that all outgoing electronic communications and documents are free of viruses and file corruption. Opinions expressed in this email may be those of the sender. They do not represent AHMS unless this is specifically stated as such.

--
Margaret Bottrell Senior Strategic Land Services Officer
(Aboriginal Communities)

Greater Sydney Local Land Services

NSW Government Office Block Level 4, 2-6 Station Street Penrith

PO Box 4515 Penrith Westfields NSW 2750

T: 02 472 53049 F: 02 4725 3088

E: margaret.bottrell@lls.nsw.gov.au

W: <http://www.lls.nsw.gov.au>

This message is intended for the addressee named and may contain confidential information. If you are not the intended recipient, please delete it and notify the sender. Views expressed in this message are those of the individual sender, and are not necessarily the views of their organisation.

Notification



ARCHAEOLOGICAL
& HERITAGE
MANAGEMENT
SOLUTIONS

ABN 45 088 058 388
ACN 088 058 388

www.ahms.com.au
info@ahms.com.au

SYDNEY
2/729 Elizabeth St
Waterloo NSW 2017
P 02 9555 4000
F 02 9555 7005

MELBOURNE
2/35 Hope St
Brunswick VIC 3056
P 03 9388 0622

PERTH
13/336 Churchill Ave
Subiaco WA 6008
P 08 9381 5206

3 April 2014

«Organisation»

«AddressBlock»

Riverstone East and Vineyard Precincts. Notification of Aboriginal Cultural Heritage Assessment, Project Information and Invitation to Register an Interest.

«GreetingLine»

In accordance with the NSW Office of Environment and Heritage's (OEH) *Aboriginal Cultural Heritage Consultation Requirements for Proponents 2010* (DECCW 2010), I am writing to notify you that we have been engaged by NSW Planning & Infrastructure to undertake an Aboriginal Cultural Heritage Assessment (ACHA) in advance of proposed re-zoning of the Riverstone East and Vineyard Growth Centre Precincts.

The land in question is divided into two study areas:

- Riverstone East Precinct, Blacktown Local Government Area: Riverstone East is some 650 hectares, and is bounded by Schofields Road to the south, Windsor Road to the north east and First Ponds creek to the west (Figure 1);
- Vineyard Precinct, Hawkesbury Local Government Area: Vineyard is some 500 hectares and is bounded by Commercial Road to the north, Boundary Road to the east and Windsor Road to the south (Figure 2).

AHMS will be undertaking the assessment in accordance with the relevant OEH guidelines. An important part of the assessment will be Aboriginal community consultation that aims to identify cultural values and places of importance to the Aboriginal community within the subject area. The purpose of the consultation is to assist the proponent in preparing the ACHA for the study area, and if necessary to assist OEH in considering the assessment and any AHIP application.

This letter has been prepared by Archaeological & Heritage Management Solutions Pty Ltd (AHMS) for the proponent, NSW Planning & Infrastructure. Contact details are provided below in Table 1:

Table 1 - Contact details

NSW Planning & Infrastructure	Archaeological & Heritage Management Solutions Pty Ltd
GPO Box 39	2/729 Elizabeth Street
Sydney, NSW, 2001	Waterloo NSW 2017
Contact Person: Evelyn Ivinson	Contact Person: Alan Williams
T. (02) 9860 1525	T. 02 9555 4000
E: evelyn.ivinson@planning.nsw.gov.au	F. 02 9555 7005
	E: awilliams@ahms.com.au

We are inviting registrations from Aboriginal individuals and/or organisations, who may hold cultural knowledge for the area relevant to determining the significance of Aboriginal objects and/or places and who wish to be involved in the community consultation process. If you or your organisation are interested in being part of the consultation process, please provide registration of interest to Alan Williams (details listed above in Table 1).

Registrations are requested by **18 April 2014**.

To assist us with communicating project information effectively could you please include the following information in your registration of interest:

1. A clear identification of the organisation registering an interest in the project;
2. Your preferred method of communication with AHMS and the proponent during consultation for this project, including a nominated contact person and contact details;
3. Comment on the level of consultation/project involvement you require (Do you wish to attend any meetings? Do you wish to be involved in any fieldwork? Do you simply want a copy of the final report?);
4. If you wish to be involved in any meetings or fieldwork, please ensure we have current copies of your public liability, workers compensation and professional indemnity (if available) insurances as soon as possible.

As part of the consultation process we are obliged to provide the contact details of organisations and individuals who register an interest to the Office of Environment and Heritage and the Local Aboriginal Land Council, unless instructed otherwise. Please advise us if you do not wish this to occur.

Please be aware that AHMS does not make determinations about who may be engaged to take part in fieldwork and that registration of interest will not necessarily lead to participation in fieldwork. OEH guidelines require that such decisions are made by the proponent. If you wish to be involved in any fieldwork, please provide information on hourly and/or daily rates and current copies of your public liability, workers compensation and professional indemnity (if available) insurances as soon as possible. It would also be useful to provide further information on proposed individual staff and an assurance of their:

1. Endorsement by a relevant portion of Aboriginal community with whom they are able to confer regarding the outcome of the work and cultural significance;
2. Ability and willingness to provide input that can be incorporated into written assessment of cultural values within the subject area;
3. Demonstrated experience in archaeological survey and/or excavation and that they are fit for work that involves physical labour.

Following the registration process, Registered Aboriginal Parties will be sent a draft assessment methodology for review, including information on any proposed survey/test excavation within the subject

area and the stages of consultation process in which it will be possible to provide input (e.g. document review, meetings, etc).

Please don't hesitate to contact me on (02) 9555 4000 if you have any queries or concerns.

Yours sincerely,

A handwritten signature in blue ink, appearing to read 'Alan Williams', is positioned above the typed name.

Alan Williams MAACAI

Manager NSW - Aboriginal Heritage



Figure 1 Aerial photograph of Riverstone East Precinct



Figure 2 Aerial photograph of Vineyard Precinct

Jobs.com.au

To place an ad
P: 13 24 25
 E: fcnclass@fairfaxmedia.com.au
 W: www.advertisers.com.au

Jobs

Apprentice Cabinet Makers

Specialist in kitchen and custom joinery looking for dedicated 1st, 2nd, 3rd & 4th Year Apprentices. Must show initiative and be reliable. Seven Hills.
Fax 9838 7865
 reception@attards.com.au

CASUAL MAINTENANCE POSITION

For 2 or 3 days weekly. Would suit retired tradesman or handyman. Lawnmowing, and minor repairs etc around hotel. Rooty Hill area.
 Brief resume to hr@bittini.com or drop it into Carousel Inn.

FUNDED QUALIFICATIONS Trainers, Assessors, Educators

Worked in industry and looking for work? Ever thought of being a trainer?

Certificate IV Training and Education
 A flexible and supported program for Job Seekers.

Register By 30th April
 Don't miss the great opportunity !

CALL 4724 9000
NAPEAN COMMUNITY COLLEGE
 Shop 115B Westfield Penrith

This training is funded by the NSW Government in partnership with the Commonwealth Government.

CARE IN OUR COMMUNITY FEATURE

WILL BE APPEARING IN THIS PAPER SOON.

Please call 9282 1120
 or email fcnclass@fairfaxmedia.com.au
 for all enquiries.

Fairfax Media

CREDIT SERVICES OFFICERS

Fairfax Media is expanding operations at our North Richmond offices with new opportunities currently available in the Shared Services Credit team.

Fairfax Media, the leading publisher of metropolitan, regional and community newspapers, magazines and online media platforms, has two 12 month contract roles available for Credit Services Officers.

Your main responsibilities will involve all aspects of customer service and accounts receivable control, including client liaison for prompt resolution of advertising queries. You will also perform duties such as debtors reconciliations, cash allocation and processing of adjustment journals. This is an opportunity for you to be involved in a variety of accounts receivable duties with in-depth exposure to multiple booking and billing platforms.

To be successful in this role you must possess at least 2 years experience in a similar role with excellent communications skills and strong aptitude for figures. Knowledge of SAP will be highly regarded.

Interested applicants are invited to apply online at careers.fairfax.com.au quoting job number 923184 by Friday 25th April 2014.

Jobs

Cabinet Maker

Specialist in Kitchen Cabinetry located at Seven Hills requires a qualified and experienced 4th Year or Tradesperson. Able to work unsupervised.
 Send your resume to: reception@attards.com.au
Fax: 9838 7865

LABOURERS

Sorters and cleaners required for full time and casual work in Waste recycling company. All shifts available.
Ph: 9681 3618
 admin@gensites.com.au

Debt Collectors (Casual)

Telephone collections available in debt collection firm based in Huntingwood. Experience preferred, but not essential. 5pm evenings and Saturday morning hours available.
Fax resume to: 9621 5333

DRIVERS NEEDED

With HR/HC/MR licence for casual on going work. Call:
9204 7600

ECT & Diploma in Children Services

Early childhood teacher and a childcare trainee. To commence at St Anthony ELC. Call Amy on:
0414 878 087

FUNDED QUALIFICATIONS Disability Workers

Are you wanting to work as a disability support worker, care assistant or personal care worker?
 Are you wanting a qualification for you're work already doing?

Certificate III in Disability
 A flexible and supported program for Job Seekers and Existing Workers.

Register By 30th April
 Don't miss the great opportunity !

CALL 4724 9000
NAPEAN COMMUNITY COLLEGE
 Shop 115B Westfield Penrith

This training is funded by the NSW Government in partnership with the Commonwealth Government.

Training and Career Services

COFFEE RSA SCHOOL

GET A FUN JOB!
 Barista & Coffee Art
 RSA/RCG/Bar Skills
 Food Hygiene Accred. Certs
 SYDNEY CBD, PENRITH
 PARRAMATTA
 www.RSAschool.com.au
 02 9211 4292

Care in to your Career
 Cert III & IV in Aged Care Nursing
 Cert III & IV in Pathology
Call 1300 366 044
 www.adepttraining.com.au
 adept training take a leap forward

MEDICAL RECEPTION TRAINING

Westmead/Liverpool Hospital - now with Pracsoft!
 NEW !! Hornsby Mid-week School hrs!

Med Terminology, Reception, Medicare, Computing and more! Saturdays or Wed.
 Exc Job Prospects & Govt Ass Appvd.

Call 1800 011 123
BOOK ONLINE www.wesleyhealth.com.au

SECURITY TRAINING

GRANVILLE/LIVERPOOL
 Work Assistance available Certificate II in Security Operations

Special Offer First Aid, RSA, RCG White Card/Green Card
STAR TRAINING ACADEMY
Ph: 9601 7345 - 9897 5622
www.startraining.edu.au

DISCOUNTED COURSES FOR AGED / CHILD / DISABILITY COURSES

Phone TODAY for Eligibility requirements LIMITED PLACES

WHAT H & H OFFERS:

- Work Exp. placement
- Payment options
- Weekday & weekend classes
- Traineeship
- Distance/home study

Ph (02) 9682 0100 or visit www.hnh.org.au
 Nationally Recognised Qualifications - RTO ID: 90784

Training and Career Services

GET TRAINED GET WORK

RSA / RCG TRAFFIC CONTROL COFFEE SKILLS FIRST AID % CPR FORKLIFT WHITE CARD FOOD SAFETY

MOST COURSES DAILY!
 • City • Brookvale • Lidcombe
Call (02) 9232 1010 or book online www.tcptraining.com

Cleanstastic
 Caring for your workplace and the environment

Commercial Cleaning Franchise

Revenue guaranteed for 2 years
 \$10,000 to \$120,000 per year
 Packages start from only \$6,000
 Conditions apply
 For a Free Info Pack
 Call Rod Edmonds
(02) 9772 4686

FORKLIFT LICENSE From \$380

Training & Assessment daily at Lidcombe
 www.tcptraining.com
Tel: (02) 9749 9496

RSA & RCG

Blacktown / Penrith / Campbelltown / Fairfield
9580 0829
 CLGCA APPROVED.
 www.rsarcg.com.au

buyandsell.com.au

To place an ad
P: 13 24 25
 E: fcnclass@fairfaxmedia.com.au
 W: www.advertisers.com.au

For Sale

CARPET 2ND HAND

Selected used commercial carpet and carpet tiles
 1000's metres in stock.
PLUS A full range of New Carpet fr \$6.50m² NEW VINYL fr \$5m² Laminated floors fr \$16m² Rugs and Remnants OPEN 6 DAYS

CARPET RECYCLERS
 Hangar 617 Tower Rd
BANKSTOWN AIRPORT 9791 9151

FIREWOOD well seasoned, 1 metre \$140 delivered, 2 cubic metre \$250 delivered, 3 cubic metre \$360 delivered. Ph: 0456 399 558.

Garage Sales

ACACIA GARDENS 22 Wilson Rd. Sat & Sun 19-20/4. 8am-3pm. Moving sale. Everything must go.

CLASSIFIEDS

To place an ad
P: 13 24 25
 E: fcnclass@fairfaxmedia.com.au
 W: www.advertisers.com.au

Public Notices

Notification of Aboriginal Cultural Heritage Assessment and Invitation for Registrations of Interest - Riverstone East and Vineyard Growth Centre Precincts (Blacktown and Hawkesbury LGA)

NSW Planning & Infrastructure is proposing to undertake an Aboriginal Cultural Heritage Assessment (ACHA) in advance of proposed rezoning of the Riverstone East and Vineyard Growth Centre Precincts, NSW. Contact details for the Community Information Line are: NSW Planning & Infrastructure, phone: 1300 730 550.

Registrations are invited from Aboriginal individuals and/or organisations, who may hold cultural knowledge for the area relevant to determining the significance of Aboriginal objects and/or places and who wish to be involved in the community consultation process.

The purpose of the Aboriginal community consultation is to assist NSW Planning & Infrastructure in preparing the ACHA for the project area, and if necessary to assist the Office of Environment & Heritage in considering the assessment and any AHIP application.

Registrations of interest should be provided by no later than 01 May 2014 to Alan Williams at Archaeological and Heritage Management Solutions P/L, by: Phone: (02) 9555 4000 Fax: (02) 9555 7005 Email: awilliams@ahms.com.au Post: 2/729 Elizabeth Street, Waterloo, NSW 2017

Religious Notices

A lot can happen in three days ...

Good Friday 18th May 10 am No greater love than this...
Liturgy for Good Friday, tracing the events of that day through words, sounds and images.

Easter Day 20th May 8 am From Death to Life!
Liturgy of the Paschal Candle, Renewal of Baptismal Promises and Solemn Eucharist of the Resurrection (with incense)

The Anglican Communities of Our Lady extends a very warm invitation to join with us in celebrating the mysteries and joys of Holy Week

In the Communities there is always a place of welcome for everyone regardless of race, colour, religion, gender or sexuality.

We are Communities that value traditional Anglican worship, intelligent preaching and open hospitality and welcome.

Address: Church of the Good Shepherd: 37 East Street, Granville For enquires regarding these or other services: 0427287776 or secretary@communitiesofourlady.asn.au

Introductions

Young Ladies
 From different country, 18 Forte St Blacktown Ph 9676 4368

Houses and Land Wanted

Cash Paid For Home in Re-possession!
 Call Manny **0468 433 969**

Social Scene

Friendly Group

Single Males and Females, 50+ who have regular fun times, wine, dining, dancing, and more! We require more males to even up our numbers but females most welcome. Don't procrastinate. Call now!
9873 4636

Shared Accommodation

SEVEN HILLS Share house. Mature M, own rm, f/f, all fac, close station. Ex value. \$175pw. Enq welcome. 9621 5293 after 6pm.

WEST PENNANT HILLS, m/f share large home in a leafy area, full furnished, opp park. \$150 p/w. Call 0420 991 226

Education and Tuition

ABC to University. Home coaching. All subjects. All suburbs. Ph Agarwal Coaching 9837 4054.

Health and Wellbeing

AT SEVEN HILLS
 New Health relax & remedial msge. 28 Hope St
9838 7999

COUNSELING service. Are you longing for a better life? Personal grief & marriage. For appt. Ph 0409 291 960

grrr! Can't find the right word?
 We'll help you draft an effective ad that works!
Call 13 24 25

Fairfax Community Newspapers

Fairfax Community Newspapers

CONDITIONS OF ACCEPTANCE FOR ALL CLASSIFIED & TRADE ADVERTISING

All Advertisers:
 All advertising is subject to the Fairfax Media Group's standard terms and conditions of advertising, available at www.fairfax.com.au/advertising

All Private Seller advertisements must be prepaid. Any advertisement booked using a mobile phone number must be pre paid. We accept all major credit cards.

Business Advertisers must supply their company's ACN or ABN prior to their advertisement's publication otherwise pre-payment is required.

Where credit is extended to an advertiser certain items of information permitted to be kept on a credit information file might be disclosed to a credit reporting agency.

Fairfax Community Newspapers ("FCN") reserves the right to alter or omit advertisements and while every care is exercised, it is not responsible for error, mis-classification or non-insertion. No allowance will be made for errors unless FCN's attention is drawn to them within 7 days of publication. Credits will not be given for errors which do not lessen the effectiveness of the advertisement.

Advertisers cancelling any running advertisement will be given a cancellation number. No credits will be given for cancellation unless this number is quoted.

Trade Advertisers:
 All advertisements must comply with the Home Building Act, Home Building Regulations and any other relevant legislation. Current work Licence numbers will be requested and must appear in the advertisements.

Trade advertisements must commence with either the registered name of the company or the surname of the proprietor of the business.

Phone: 13 24 25
Email: fcnclass@fairfaxmedia.com.au

C2448250-250112

Alan Williams

From: Steve Randall <SRandall@deerubbin.org.au>
Sent: Friday, 4 April 2014 10:57 AM
To: Alan Williams
Subject: Riverstone East & Vineyard Precinct, Register of Interest
Attachments: GIO2014.pdf; QBE2014.pdf

Hi Alan,

I refer to your letter of 3 April 2014 for the abovementioned location

Deerubbin LALC would like to formally register it's participation in this project. The contact person is myself with my details below

Our Council would like to be involved in field work and to receive a copy of the final report, minus meetings

Also attached is our insurances

Deerubbin LALC fees for assessment works is \$800.00 per day

Steve

Steve Randall

Deerubbin Local Aboriginal Land Council

Level 1, Suite 3, 291-295 High Street PENRITH, NSW, 2570
PO Box 40 PENRITH 2751

Ph: (02) 4724 5600 | **Fax:** (02) 4722 9713 | **M:** 0417 219 174

E: SRandall@deerubbin.org.au | Website www.deerubbin.org.au

Security Statement

The information transmitted in this message and attachments, (if any), is intended only for the person or entity to which it is addressed. The message may contain confidential and/or privileged material. Any review, retransmission, dissemination or other use of, or taking of any action in reliance upon this information, by persons or entities other than the intended recipient is prohibited. If you have received this in error, please contact the sender and delete this email and associated material from any computer. The intended recipient of this email may only use, reproduce, disclose or distribute the information contained in this email and any attached files, with the permission of Deerubbin Local Aboriginal Land Council.

Disclaimer:

This message may contain legally privileged or confidential information and is intended for the addressed recipient only. If you receive this communication in error, please notify Deerubbin Local Aboriginal Land Council immediately and then destroy this message. The views expressed in this message are those of the individual only and do not reflect the views of Deerubbin Local Aboriginal Land Council.



DARUG CUSTODIAN
ABORIGINAL
CORPORATION

PO BOX 81 WINDSOR 2756
PHONE: 0245775181 FAX: 0245775098
MOBILE: 0415770163
EMAIL: mulgokiwi@bigpond.com

Attention: Alan Williams.

Subject: Riverstone East and Vineyard Precincts. Notification of Aboriginal Cultural Heritage Assessment, Registration of interest.

Dear Alan,

Our group is a non-profit organisation that has been active for over forty years in Western Sydney, we are a Darug community group with over three hundred members. The main aim in our constitution is the care of Darug sites, places, wildlife and to promote our culture and provide education on the Darug history.

The Riverstone East and Vineyard precinct are areas that our group has a vast knowledge of, we have worked and lived in for many years, this area is significant to the Darug people due to the connection of sites and the continued occupation. Our group has been involved in all previous assessments and works in this area as a traditional owner Darug group for the past 40 plus years.

Therefore we would like to register our interest for full consultation and involvement in these two study areas.

Please contact us with all further enquiries on the above contacts.

Regards

A handwritten signature in black ink that reads "L Watson".

Leanne Watson

DARUG - LAND - OBSERVATIONS



ABN: 87239202455
E-MAIL: gordow51@bigpond.net.au
PO BOX: 571 Plumpton. NSW 2761
Phone: 029831 8868 or 0415 663 763



2-4-2014

**Alan Williams
AHMS**

**Notification and Registration of ALL Aboriginal Interests
Re: *Riverstone East and Vineyard***

Please be advice that D.L.O is seeking to be involved in any and all consultation meetings and field work.

This office specializes in Aboriginal and community consultation. An has a membership that comprises of Traditional owners from the area in question those retain strong story and song lines and oral history and continued contact. We would also like to state that we do not except or support any person or organization that are NOT from the DARUG Nation that comments regarding the said area.

Please also be advised that this aboriginal Organization does not do volunteer work or attend unpaid meetings. I hope that you advise your client of this so that, This Group will not be discriminated against and refused paid field work.

**All Correspondence should be emailed to the following
gordow51@bigpond.net.au**

Yours faithfully

**Uncle
Gordon Workman
Darug Elder**

Sites Officer



Tocomwall Pty Ltd

PO Box 76 Caringbah NSW 1495

Tel: 02 9542 7714 Fax: 02 9524 4146

Email: info@tocomwall.com.au www.tocomwall.com.au

ABN: 13 137 694 618

08 April 2014

Alan Williams
AHMS
2/729 Elizabeth Street
WATERLOO NSW 2017
Via email: AWilliams@ahms.com.au

Dear Alan,

**RE: Aboriginal Cultural Heritage Assessment at Riverstone East & Vineyard Precincts,
registration of interest**

Tocomwall is seeking *primary involvement* in all consultation meetings and field work for the above mentioned project.

Tocomwall represents traditional owners from this area and retains local and oral history on behalf of its membership. We do not accept or support any person or organisation that comments regarding the said area unless confirmed in writing by myself. We have no objection to our information being provided to the Office of Environment and Heritage and the Local Aboriginal Land Council.

Tocomwall is able to assist with input that can be incorporated into a written assessment of cultural values of the area. We are also able to provide fit staff to assist with work that may involve physical labour. We can provide copies of relevant certificates of currency for business insurances on request.

Please also be advised that this Aboriginal organisation does not do volunteer work or attend unpaid meetings.

All correspondence should be emailed to scott@tocomwall.com.au and sarah@tocomwall.com.au or to the above postal address.

Kindly contact our office if you require any further information.

Yours faithfully

Scott Franks
Native Title & Environmental Services

Alan Williams

From: Andrew Williams <andle81@tpg.com.au>
Sent: Thursday, 24 April 2014 5:31 PM
To: Alan Williams
Subject: interest for Riverstone East and Vineyard Growth Centre

Hi Alan"

I would like to register my interest in the Riverstone East and Vineyard Growth Centre Precincts.

Andrew Williams
andle81@tpg.com.au

ATTENTION

7-4-14

DEAR ALAN WILLIAMS, I would like to
Register Riverstone East Vineyards Precinct
I WAS BORN AND BORN Vineyards Rivu we
lived HAMILTON RD RERTH ST all my week and
Aunt's owned land Vineyards we lived in tin shack
with dirt floors we had kerosene lamps I loved
living there we played Rounders on Hamilton RD
Swim in dam, meat works Paddock Rivu meat
works with my Cousins the Carrolls Freeman
Phillips, we all attended Vineyards school, and
Rivv High, they were the happiest days of my
whole life I know every road back in ~~area~~
ered, my insurance details
Gunge Wong Cultural Heritage Aboriginal Corporation
Policy NBR 1 02.400.0582311

TYPE Policy Community service organisation

ANSUAR insurance level 20, 44 market st
Sydney NSW 2000
Please 002, 93247599

Address (mine) 1 Bellvue Place PORTLAND NSW 2847

EMAIL Julieschroden 5@live.com.au

PHONE 0457920198

I look forward to meeting you on my
old stomping grounds Vineyards Rivu

Shere Carroll Jones

Director

please contact my daughter Julie Schroden if you
need copy of insurance or insurance people they will be glad
copy of insurance 0410746565



DEAR FENNELIA, TODAY IS 10th June 2014
Just Received your letter, AS I WAS BORN
HAMILTON RD VINEYARDS LIVED AT AGARD
MY COUSINS AND I LIVED IN VINEYARDS RIV
AREA MY UNCLAS AND AUNTS, GRAND PARENTS ALL
OWNED LAND IN VINEYARDS, LOVED AT TATTERSALL
VINEYARDS PUBLIC SCHOOL, RIVERSTONE HIGH
SCHOOL I STILL KNOW SOME OF PEOPLE THAT STILL
LIVE THERE WE ARE INSURED WITH ANSVAR
INSURANCE IF YOU WISH A COPY PLEASE CONTACT
MY DAUGHTER JULIE SCHRODER 56 LIVE COMM AU

Chris Farrell Director

Director

MOBILE 0489341488

Julie Schroder MOBILE 0410744565



I, **Cherie Carroll Turrise**, accept the conditions for work with AHMS Pty Ltd, as set out in this letter.

F. Atkinson

Signed: *Cherie Carroll Turrise*

Fenella Atkinson
Senior Heritage Consultant

Name: (Please print) *Cherie Carroll Turrise*

AHMS Pty Ltd

Date: *10-6-2014*

4 June 2014

Alan Williams

From: Darren Williams <darrenwilliams187@gmail.com>
Sent: Thursday, 24 April 2014 7:20 PM
To: Alan Williams
Subject: Project interest

Hi Alan ,
I wold like to register my interest in the Riverstone East and Vineyard Growth Centre Precincts.
Regards
Darren Williams

Sent from my iPad

Alan Williams

From: Tony Williams <ajw08@tpg.com.au>
Sent: Thursday, 24 April 2014 8:33 AM
To: Alan Williams
Subject: Registration

Hi Alan"

I would like to register my interest in the Riverstone East and Vineyard Growth Centre Prcincts.

Alan Williams

From: Rana Williams <thewilliams@aapt.net.au>
Sent: Friday, 25 April 2014 8:43 AM
To: Alan Williams
Subject: Vineyard growth centre precincts

Hi Alan”

I would like to register my interest in the Riverstone East and Vineyard Growth Centre Precincts.

Kind regards,

Shane Williams

5 Hillpine Place Terrey hills 2084

0405494994

Presentation of Information and Assessment Methodology



AHMS

ARCHAEOLOGICAL
& HERITAGE
MANAGEMENT
SOLUTIONS

ABN 45 088 058 388
ACN 088 058 388

www.ahms.com.au
info@ahms.com.au

SYDNEY
2/729 Elizabeth St
Waterloo NSW 2017
P 02 9555 4000
F 02 9555 7005

MELBOURNE
2/35 Hope St
Brunswick VIC 3056
P 03 9388 0622

PERTH
13/336 Churchill Ave
Subiaco WA 6008
P 08 9381 5206

1 May 2014

Scott Franks
Tocomwall
PO Box 76
Caringbah NSW 1495

Riverstone East and Vineyard Precincts: Project Information and Proposed Aboriginal Cultural Heritage Assessment Methodology

Dear Scott,

Thank you for your registration of interest in the Aboriginal Cultural Heritage Assessment for the Riverstone East and Vineyard Growth Centre Precincts (**Figure 1**). Your interest in the project has been formally registered in accordance with the *Aboriginal Cultural Heritage Consultation Requirements for Proponents 2010*.

The subject areas comprise:

- Riverstone East Precinct, Blacktown Local Government Area: Riverstone East is some 650 hectares, and is bounded by Schofields Road to the south, Windsor Road to the north east and First Ponds creek to the west;
- Vineyard Precinct, Hawkesbury Local Government Area: Vineyard is some 500 hectares and is bounded by Commercial Road to the north, Boundary Road to the east and Windsor Road to the south.

AHMS understands that the Department of Planning & Environment proposes to re-zone the areas, and that the results of the ACHA will assist with the precinct planning process.

Enclosed is the proposed methodology for the Aboriginal Cultural Heritage Assessment which includes an archaeological survey. I would like to invite you to review the methodology and provide comment. Can you please provide any comments you may have by **(28 May 2014)**.

Thanks again for registering your interest and participation in this project. I look forward to receiving your response to the proposed methodology. If you have any questions, please do not hesitate to contact me on (02) 9555 4000.

Yours sincerely,

Alan Williams MAACAI

Manager NSW - Aboriginal Heritage

Contact Details

This letter has been prepared by Archaeological & Heritage Management Solutions Pty Ltd (AHMS) for the proponent, Department of Planning & Environment:

Table 1 - Contact Details

Proponent	Archaeological Advisor
NSW Planning & Infrastructure	Archaeological & Heritage Management Solutions Pty Ltd
GPO Box 39	2/729 Elizabeth Street
Sydney, NSW, 2001	Waterloo NSW 2017
Contact Person: Evelyn Ivinson	Contact Person: Alan Williams
T. (02) 9860 1525	T. 02 9555 4000
	F. 02 9555 7005
E: evelyn.ivanon@planning.nsw.gov.au	E: awilliams@ahms.com.au

Background

The subject area comprises the Vineyard and Riverstone East Precincts. AHMS understands that the Department of Planning & Environment proposes to re-zone the subject area to allow for future urban development. THE ACHA will assist in this process by identifying archaeologically and culturally sensitive areas within the growth precincts.

AHMS will be undertaking the assessment in accordance with the relevant OEH (now part of NSW Department of Planning and Environment) guidelines. An important part of the assessment will be Aboriginal community consultation that aims to identify cultural values and places of importance to the Aboriginal community within the subject area.

A review of the AHIMS database has indicated that there are:

- 4 registered sites within the Vineyard Precinct;
- 9 registered sites within the Riverstone East Precinct.

As the proposed works may have the potential to impact on Aboriginal cultural heritage in the future, the Department of Planning & Environment have engaged AHMS, to undertake an Aboriginal Cultural Heritage Assessment (ACHA) of the study area in accordance with OEH guidelines. The ACHA will assess the potential impact of any proposed future development, and will provide the necessary documentation to apply for an Aboriginal Heritage Impact Permit (AHIP), or Permits, should one be required.

Proposed Assessment Methodology

AHMS proposes to develop an ACHA in accordance with the latest OEH guidelines for the proposed development, being:

- *Guide to Investigating, Assessing and Reporting on Aboriginal Cultural Heritage in NSW* (OEH 2011);
- *Code of Practice for Archaeological Investigation of Aboriginal Objects in New South Wales* (DECCW 2010); and
- *Aboriginal Cultural Heritage Consultation Requirements for Proponents 2010* (DECCW 2010).

Development of the ACHA will include the following tasks:

- Aboriginal community consultation;
- Archaeological survey (further detail is provided below). This component would be undertaken in conjunction with representatives of the Registered Aboriginal Parties (RAPs) based on selective commercial engagements determined by the client;
- Preparation of the ACHA, which incorporates Aboriginal consultation and any cultural information provided, outlines the findings of the archaeological survey, assesses potential impacts to Aboriginal heritage, and makes recommendations on any Aboriginal heritage sites and/or objects that may be present within the proposed subject area;
- If required, prepare an application for an Aboriginal Heritage Impact Permit (AHIP) or Permits to allow the proposed activity and/or additional mitigation measures to be conducted;
- If sites are identified, submit Site Cards and Site Impact Recording Forms to OEH; and
- If required, develop a Care and Control agreement for recovered artefacts and/or submit a site update card to OEH upon reburial of artefacts.

Archaeological Survey Methodology

We propose to undertake an archaeological survey of the subject area utilising a stratified sampling methodology. Methods will follow the *Code of Practice for Archaeological Investigation of Aboriginal Objects in NSW (2010)* and aim to identify any visible Aboriginal objects (material traces and evidence of Aboriginal land); as well as identify those areas where it can be inferred that, although not visible, material traces or evidence of Aboriginal land use have a likelihood of being present under the ground surface (potential archaeological deposits).

The survey strategy will utilise the following requirements of the Code and include:

1. Inspection of a sample of the landforms that will potentially be impacted;
2. Place a proportional emphasis on those landforms deemed to have archaeological potential;
3. Re-inspection of the GPS location of any previously recorded Aboriginal sites, in order to provide information on their current extent and significance;
4. Pedestrian survey of pre-determined transects;
5. Taking representative photographs of survey units and landforms where informative;

6. Recording landform and general soil information for each survey unit;
7. Recording the land surface and vegetation conditions encountered during the survey, accounting as appropriate for things like vegetation, rock outcrops, coarse fragments, etc.) and how these impact on the visibility of objects;
8. Recording any Aboriginal objects observed during the survey; and
9. Recording of spatial information suitable for mapping according to Code requirements and the calculation of survey coverage.

The archaeological survey is designed to sample the precincts in a systematic manner by targeting areas of ground surface visibility and including a representative sample of all landforms. Any areas of ground exposure will be examined for archaeological evidence such as stone artefacts, charcoal and shell. Ground surfaces and cut and fill features will also be examined to determine the degree of soil disturbance, erosion and potential for subsurface archaeological deposits.

The Archaeological survey will involve a five stage approach:

Stage 1 – In conjunction with the proponent, AHMS will seek contact with the landowners to arrange a date for the archaeological survey of each property to be conducted. AHMS will also seek advice from the landowners on access issues and discuss any stipulated requirements.

Stage 2 - An analysis of topographic maps and aerial photographs will be undertaken prior to the survey to identify landforms across the subject area and to identify areas of ground surface exposure in the form of tracks, unsealed roads, dams, cuttings and areas of ground exposure. Those properties that meet these requirements will then be targeted during the survey because they provide an opportunity to identify surface artefact scatters and to investigate exposed soil profiles. Properties that have been subject to extensive ground disturbance will be neglected in favour of undisturbed properties with high ground surface visibility in order to maximise the chance of identifying surface sites and potential archaeological deposits. The properties selected for survey will also reflect the range of landforms present within the subject areas.

Stage 3 - The first step when entering each property is to familiarize ourselves with the landscape and target areas of ground surface visibility.

Stage 4 - Following the initial scoping work, ground inspection will be conducted on foot in survey transects. Areas of ground surface visibility will be surveyed in their entirety. We propose to traverse approximately 70km in survey transects across both precincts.

Stage 5 – Any surface artefact scatters found during the survey will be recorded in detail using a pro-forma developed for field recording. The location and extent of each surface site would be recorded with a GPS. Field notes will be made and photographs taken to document landscape configuration, soil profiles, soil disturbance, ground visibility and vegetation types. Previously recorded sites will also be assessed in order to provide information on their current extent and significance.

The *OEH Due Diligence Code of Practice for the Protection of Aboriginal Objects* in New South Wales requires that when a desktop assessment and archaeological survey confirm the presence or likelihood of Aboriginal objects that will be harmed by a proposed development, further investigation is required.

However, if the results of the desktop research and archaeological survey indicate that there is a low likelihood for sub-surface Aboriginal objects with potential conservation value to be present within the study area and high levels of past disturbance have most likely removed or disturbed any Aboriginal sites or objects, then further archaeological investigation (in the form

of sub-surface testing) should not be considered warranted prior to the proponent undertaking an Aboriginal Heritage Impact Permit (AHIP).

Aboriginal Consultation

AHMS has recently begun the formal consultation process in accordance with OEH's *Aboriginal Cultural Heritage Consultation Requirements for Proponents 2010* (DECCW, 2010). The project currently has the following Registered Aboriginal Parties (RAPs):

- Deerubbin LALC;
- Darug Aboriginal Cultural Heritage Assessments;
- Darug Custodian Aboriginal Corporation;
- Darug Land Observations;
- Tocomwall;
- Phil Kahn;
- Tony Williams;
- Shane Williams;
- Darren Williams; and
- Andrew Williams.

Please note that unless otherwise advised, we are required to send details of all RAPs to OEH and Local Aboriginal Land Council as part of the consultation procedure.

Timeframes

AHMS proposes the following indicative timeframes for the project:

- Distribution of this document to the RAPs: 1 May 2014.
- End of review period for the proposed methodology: 28 May 2014.
- Field Survey: eight days to be undertaken in early June 2014.
- Review period of draft report: early July 2014.

Information Sought

AHMS would appreciate your review of the above methodology proposed for the investigation and assessment of the project.

In returning your answers, please include the following where appropriate:

- Any protocols that you would like adopted during the project;

ARCHAEOLOGICAL & HERITAGE MANAGEMENT SOLUTIONS

- Identification of any Aboriginal objects of cultural significance and/or importance that you are aware of within the activity area, and how you wish them to be dealt with during the project;
- Identification of any places of cultural significance and/or importance that you are aware of within the activity area, and how you wish them to be dealt with during the project;
- Guidance on the protocols, sensitivity, use and/or distribution of any cultural information that you provide AHMS;
- Whether you require any further information prior to AHMS proceeding with the project; and
- Any initial thoughts on the potential long term storage and/or management of the Aboriginal objects that may be recovered from the test excavations if they ensue.

Please ensure AHMS is also provided with your nominated individual's contact information including phone number, fax number, postal address and e-mail address (if available).

If you wish to be considered for participation in any fieldwork, please also provide information on the following:

- Current certificates of currency for relevant insurances;
- Information on hourly or daily rates;
- Information that may demonstrate experience in archaeological survey/excavation;
- An assurance that any proposed staff are 'fit for work' to undertake the physical labour of archaeological survey/excavation.
- An assurance that any proposed site staff are endorsed by a relevant section of the Aboriginal community and are able to confer and/or report back to them on project outcomes.

We also direct you to AHMS' policy and procedures on Aboriginal engagement, which will be provided with this document.

It is important that you understand that AHMS will compile and forward information for review by the proponent, but we do not decide who will be involved in any paid capacity.

If you like to arrange for any elders or other community members to be able to visit the site during the work, please let us know.

References

Department of Environment, Climate Change and Water (2010) *Aboriginal Cultural Heritage Consultation Requirements for Proponents 2010*, DECCW, Sydney.

Department of Environment, Climate Change and Water (2010) *Code of Practice for Archaeological Investigation of Aboriginal Objects in New South Wales*, DECCW, Sydney South.

Mills & Wilkinson (1994) *Archaeological Survey of Proposed Upgrade of the Shortland Wastewater Treatment Works*, Report prepared for Hunter Water Corporation on behalf of Sinclair Knight Merz Pty Ltd.

Office of Environment and Heritage,(2011) *Guide to Investigating, Assessing and Reporting on Aboriginal Cultural Heritage in NSW*, OEH, Department of Premier and Cabinet, Sydney.



Legend

-  Riverstone East
-  Vineyard

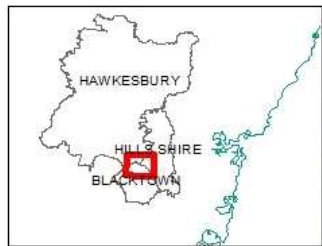
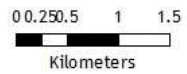

Map date: 04.04.2014
Prepared by: Jodi Cameron (AHMS)
Data: Nearmap, AHMS
Projection: GDA94 MGA Zone 56

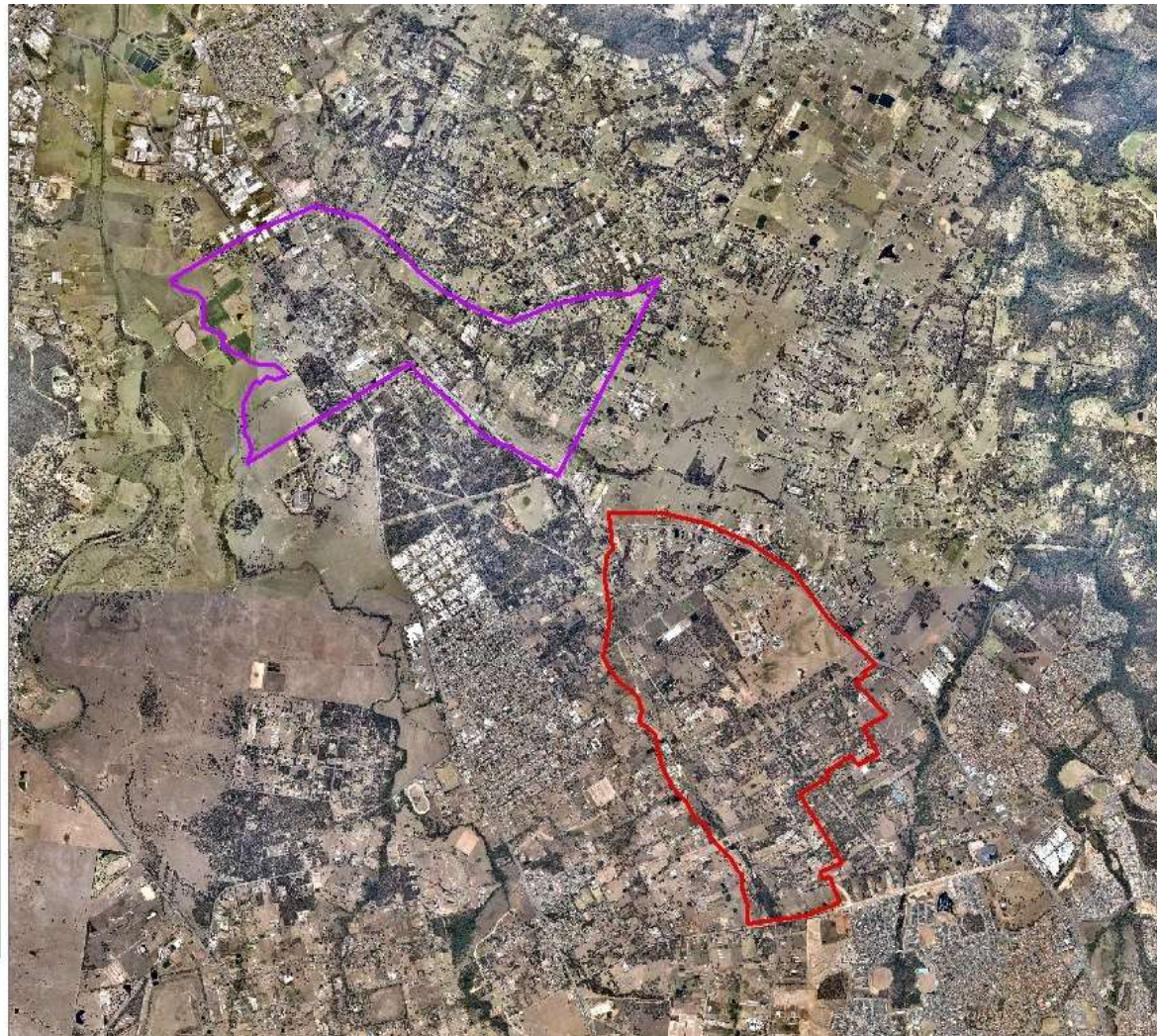

Figure 1 - The location and extent of the study area showing Riverstone East and Vineyard Precincts



AHMS

ARCHAEOLOGICAL
& HERITAGE
MANAGEMENT
SOLUTIONS

ABN 45 088 058 388
ACN 088 058 388

www.ahms.com.au
info@ahms.com.au

SYDNEY
2/729 Elizabeth St
Waterloo NSW 2017
P 02 9555 4000
F 02 9555 7005

MELBOURNE
2/35 Hope St
Brunswick VIC 3056
P 03 9388 0622

PERTH
13/336 Churchill Ave
Subiaco WA 6008
P 08 9381 5206

1 May 2014

Gordon Workman
Darug Land Observations
PO Box 571
Plumpton NSW 2761

Riverstone East and Vineyard Precincts: Project Information and Proposed Aboriginal Cultural Heritage Assessment Methodology

Dear Gordon,

Thank you for your registration of interest in the Aboriginal Cultural Heritage Assessment for the Riverstone East and Vineyard Growth Centre Precincts (**Figure 1**). Your interest in the project has been formally registered in accordance with the *Aboriginal Cultural Heritage Consultation Requirements for Proponents 2010*.

The subject areas comprise:

- Riverstone East Precinct, Blacktown Local Government Area: Riverstone East is some 650 hectares, and is bounded by Schofields Road to the south, Windsor Road to the north east and First Ponds creek to the west;
- Vineyard Precinct, Hawkesbury Local Government Area: Vineyard is some 500 hectares and is bounded by Commercial Road to the north, Boundary Road to the east and Windsor Road to the south.

AHMS understands that the Department of Planning & Environment proposes to re-zone the areas, and that the results of the ACHA will assist with the precinct planning process.

Enclosed is the proposed methodology for the Aboriginal Cultural Heritage Assessment which includes an archaeological survey. I would like to invite you to review the methodology and provide comment. Can you please provide any comments you may have by **(28 May 2014)**.

Thanks again for registering your interest and participation in this project. I look forward to receiving your response to the proposed methodology. If you have any questions, please do not hesitate to contact me on (02) 9555 4000.

Yours sincerely,

Alan Williams MAACAI

Manager NSW - Aboriginal Heritage

Contact Details

This letter has been prepared by Archaeological & Heritage Management Solutions Pty Ltd (AHMS) for the proponent, Department of Planning & Environment:

Table 1 - Contact Details

Proponent	Archaeological Advisor
NSW Planning & Infrastructure	Archaeological & Heritage Management Solutions Pty Ltd
GPO Box 39	2/729 Elizabeth Street
Sydney, NSW, 2001	Waterloo NSW 2017
Contact Person: Evelyn Ivinson	Contact Person: Alan Williams
T. (02) 9860 1525	T. 02 9555 4000
	F. 02 9555 7005
E: evelyn.ivanon@planning.nsw.gov.au	E: awilliams@ahms.com.au

Background

The subject area comprises the Vineyard and Riverstone East Precincts. AHMS understands that the Department of Planning & Environment proposes to re-zone the subject area to allow for future urban development. THE ACHA will assist in this process by identifying archaeologically and culturally sensitive areas within the growth precincts.

AHMS will be undertaking the assessment in accordance with the relevant OEH (now part of NSW Department of Planning and Environment) guidelines. An important part of the assessment will be Aboriginal community consultation that aims to identify cultural values and places of importance to the Aboriginal community within the subject area.

A review of the AHIMS database has indicated that there are:

- 4 registered sites within the Vineyard Precinct;
- 9 registered sites within the Riverstone East Precinct.

As the proposed works may have the potential to impact on Aboriginal cultural heritage in the future, the Department of Planning & Environment have engaged AHMS, to undertake an Aboriginal Cultural Heritage Assessment (ACHA) of the study area in accordance with OEH guidelines. The ACHA will assess the potential impact of any proposed future development, and will provide the necessary documentation to apply for an Aboriginal Heritage Impact Permit (AHIP), or Permits, should one be required.

Proposed Assessment Methodology

AHMS proposes to develop an ACHA in accordance with the latest OEH guidelines for the proposed development, being:

- *Guide to Investigating, Assessing and Reporting on Aboriginal Cultural Heritage in NSW* (OEH 2011);
- *Code of Practice for Archaeological Investigation of Aboriginal Objects in New South Wales* (DECCW 2010); and
- *Aboriginal Cultural Heritage Consultation Requirements for Proponents 2010* (DECCW 2010).

Development of the ACHA will include the following tasks:

- Aboriginal community consultation;
- Archaeological survey (further detail is provided below). This component would be undertaken in conjunction with representatives of the Registered Aboriginal Parties (RAPs) based on selective commercial engagements determined by the client;
- Preparation of the ACHA, which incorporates Aboriginal consultation and any cultural information provided, outlines the findings of the archaeological survey, assesses potential impacts to Aboriginal heritage, and makes recommendations on any Aboriginal heritage sites and/or objects that may be present within the proposed subject area;
- If required, prepare an application for an Aboriginal Heritage Impact Permit (AHIP) or Permits to allow the proposed activity and/or additional mitigation measures to be conducted;
- If sites are identified, submit Site Cards and Site Impact Recording Forms to OEH; and
- If required, develop a Care and Control agreement for recovered artefacts and/or submit a site update card to OEH upon reburial of artefacts.

Archaeological Survey Methodology

We propose to undertake an archaeological survey of the subject area utilising a stratified sampling methodology. Methods will follow the *Code of Practice for Archaeological Investigation of Aboriginal Objects in NSW (2010)* and aim to identify any visible Aboriginal objects (material traces and evidence of Aboriginal land); as well as identify those areas where it can be inferred that, although not visible, material traces or evidence of Aboriginal land use have a likelihood of being present under the ground surface (potential archaeological deposits).

The survey strategy will utilise the following requirements of the Code and include:

1. Inspection of a sample of the landforms that will potentially be impacted;
2. Place a proportional emphasis on those landforms deemed to have archaeological potential;
3. Re-inspection of the GPS location of any previously recorded Aboriginal sites, in order to provide information on their current extent and significance;
4. Pedestrian survey of pre-determined transects;
5. Taking representative photographs of survey units and landforms where informative;

6. Recording landform and general soil information for each survey unit;
7. Recording the land surface and vegetation conditions encountered during the survey, accounting as appropriate for things like vegetation, rock outcrops, coarse fragments, etc.) and how these impact on the visibility of objects;
8. Recording any Aboriginal objects observed during the survey; and
9. Recording of spatial information suitable for mapping according to Code requirements and the calculation of survey coverage.

The archaeological survey is designed to sample the precincts in a systematic manner by targeting areas of ground surface visibility and including a representative sample of all landforms. Any areas of ground exposure will be examined for archaeological evidence such as stone artefacts, charcoal and shell. Ground surfaces and cut and fill features will also be examined to determine the degree of soil disturbance, erosion and potential for subsurface archaeological deposits.

The Archaeological survey will involve a five stage approach:

Stage 1 – In conjunction with the proponent, AHMS will seek contact with the landowners to arrange a date for the archaeological survey of each property to be conducted. AHMS will also seek advice from the landowners on access issues and discuss any stipulated requirements.

Stage 2 - An analysis of topographic maps and aerial photographs will be undertaken prior to the survey to identify landforms across the subject area and to identify areas of ground surface exposure in the form of tracks, unsealed roads, dams, cuttings and areas of ground exposure. Those properties that meet these requirements will then be targeted during the survey because they provide an opportunity to identify surface artefact scatters and to investigate exposed soil profiles. Properties that have been subject to extensive ground disturbance will be neglected in favour of undisturbed properties with high ground surface visibility in order to maximise the chance of identifying surface sites and potential archaeological deposits. The properties selected for survey will also reflect the range of landforms present within the subject areas.

Stage 3 - The first step when entering each property is to familiarize ourselves with the landscape and target areas of ground surface visibility.

Stage 4 - Following the initial scoping work, ground inspection will be conducted on foot in survey transects. Areas of ground surface visibility will be surveyed in their entirety. We propose to traverse approximately 70km in survey transects across both precincts.

Stage 5 – Any surface artefact scatters found during the survey will be recorded in detail using a pro-forma developed for field recording. The location and extent of each surface site would be recorded with a GPS. Field notes will be made and photographs taken to document landscape configuration, soil profiles, soil disturbance, ground visibility and vegetation types. Previously recorded sites will also be assessed in order to provide information on their current extent and significance.

The *OEH Due Diligence Code of Practice for the Protection of Aboriginal Objects* in New South Wales requires that when a desktop assessment and archaeological survey confirm the presence or likelihood of Aboriginal objects that will be harmed by a proposed development, further investigation is required.

However, if the results of the desktop research and archaeological survey indicate that there is a low likelihood for sub-surface Aboriginal objects with potential conservation value to be present within the study area and high levels of past disturbance have most likely removed or disturbed any Aboriginal sites or objects, then further archaeological investigation (in the form

of sub-surface testing) should not be considered warranted prior to the proponent undertaking an Aboriginal Heritage Impact Permit (AHIP).

Aboriginal Consultation

AHMS has recently begun the formal consultation process in accordance with OEH's *Aboriginal Cultural Heritage Consultation Requirements for Proponents 2010* (DECCW, 2010). The project currently has the following Registered Aboriginal Parties (RAPs):

- Deerubbin LALC;
- Darug Aboriginal Cultural Heritage Assessments;
- Darug Custodian Aboriginal Corporation;
- Darug Land Observations;
- Tocomwall;
- Phil Kahn;
- Tony Williams;
- Shane Williams;
- Darren Williams; and
- Andrew Williams.

Please note that unless otherwise advised, we are required to send details of all RAPs to OEH and Local Aboriginal Land Council as part of the consultation procedure.

Timeframes

AHMS proposes the following indicative timeframes for the project:

- Distribution of this document to the RAPs: 1 May 2014.
- End of review period for the proposed methodology: 28 May 2014.
- Field Survey: eight days to be undertaken in early June 2014.
- Review period of draft report: early July 2014.

Information Sought

AHMS would appreciate your review of the above methodology proposed for the investigation and assessment of the project.

In returning your answers, please include the following where appropriate:

- Any protocols that you would like adopted during the project;

ARCHAEOLOGICAL & HERITAGE MANAGEMENT SOLUTIONS

- Identification of any Aboriginal objects of cultural significance and/or importance that you are aware of within the activity area, and how you wish them to be dealt with during the project;
- Identification of any places of cultural significance and/or importance that you are aware of within the activity area, and how you wish them to be dealt with during the project;
- Guidance on the protocols, sensitivity, use and/or distribution of any cultural information that you provide AHMS;
- Whether you require any further information prior to AHMS proceeding with the project; and
- Any initial thoughts on the potential long term storage and/or management of the Aboriginal objects that may be recovered from the test excavations if they ensue.

Please ensure AHMS is also provided with your nominated individual's contact information including phone number, fax number, postal address and e-mail address (if available).

If you wish to be considered for participation in any fieldwork, please also provide information on the following:

- Current certificates of currency for relevant insurances;
- Information on hourly or daily rates;
- Information that may demonstrate experience in archaeological survey/excavation;
- An assurance that any proposed staff are 'fit for work' to undertake the physical labour of archaeological survey/excavation.
- An assurance that any proposed site staff are endorsed by a relevant section of the Aboriginal community and are able to confer and/or report back to them on project outcomes.

We also direct you to AHMS' policy and procedures on Aboriginal engagement, which will be provided with this document.

It is important that you understand that AHMS will compile and forward information for review by the proponent, but we do not decide who will be involved in any paid capacity.

If you like to arrange for any elders or other community members to be able to visit the site during the work, please let us know.

References

Department of Environment, Climate Change and Water (2010) *Aboriginal Cultural Heritage Consultation Requirements for Proponents 2010*, DECCW, Sydney.

Department of Environment, Climate Change and Water (2010) *Code of Practice for Archaeological Investigation of Aboriginal Objects in New South Wales*, DECCW, Sydney South.

Mills & Wilkinson (1994) *Archaeological Survey of Proposed Upgrade of the Shortland Wastewater Treatment Works*, Report prepared for Hunter Water Corporation on behalf of Sinclair Knight Merz Pty Ltd.

Office of Environment and Heritage,(2011) *Guide to Investigating, Assessing and Reporting on Aboriginal Cultural Heritage in NSW*, OEH, Department of Premier and Cabinet, Sydney.



Legend

-  Riverstone East
-  Vineyard

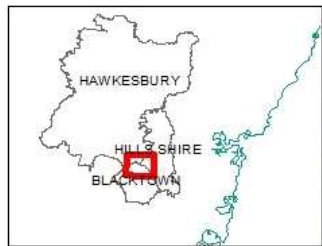
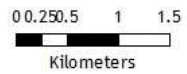

Map date: 04.04.2014
Prepared by: Jodi Cameron (AHMS)
Data: Nearmap, AHMS
Projection: GDA94 MGA Zone 56

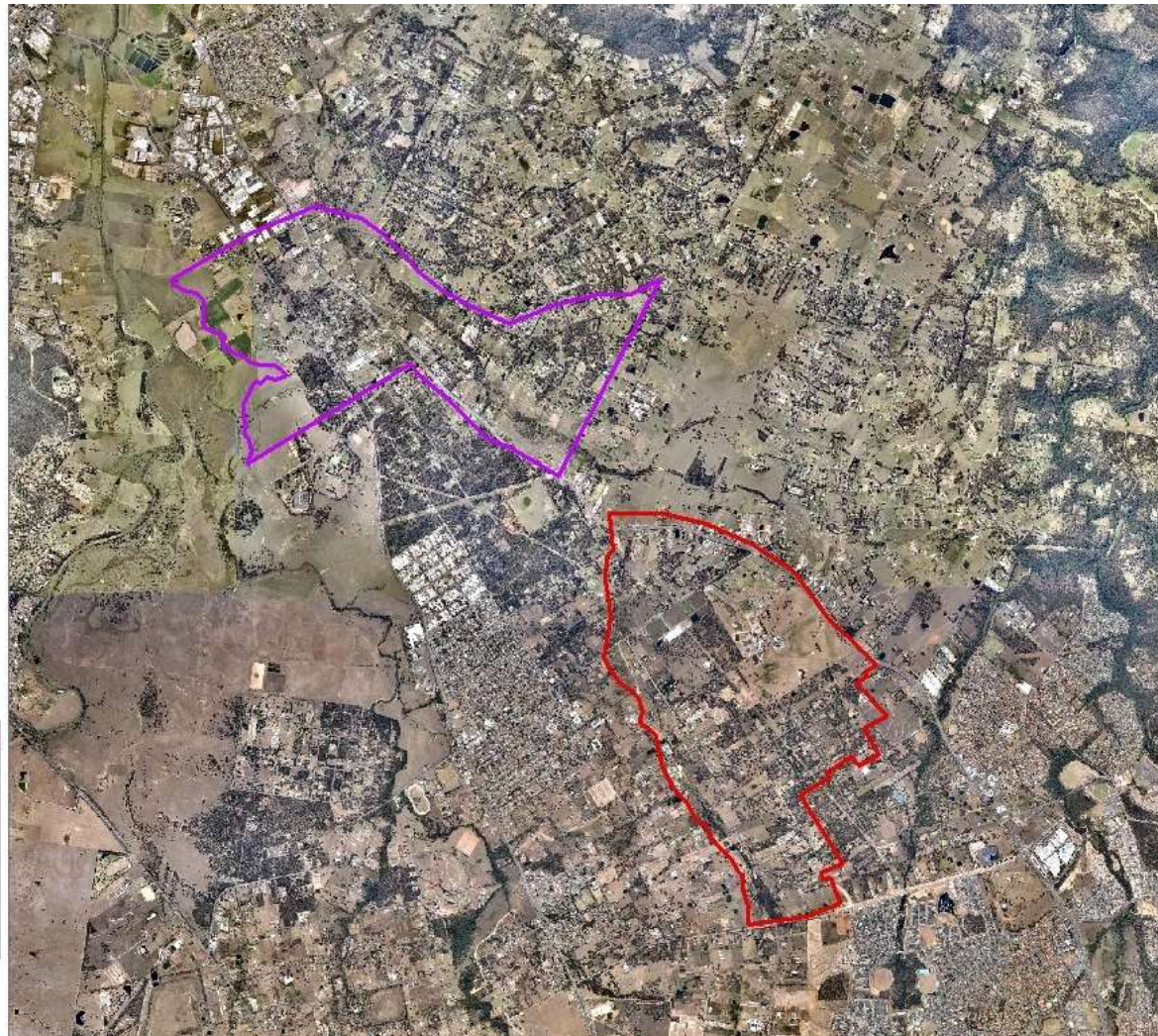

Figure 1 - The location and extent of the study area showing Riverstone East and Vineyard Precincts



AHMS

ARCHAEOLOGICAL
& HERITAGE
MANAGEMENT
SOLUTIONS

ABN 45 088 058 388
ACN 088 058 388

www.ahms.com.au
info@ahms.com.au

SYDNEY
2/729 Elizabeth St
Waterloo NSW 2017
P 02 9555 4000
F 02 9555 7005

MELBOURNE
2/35 Hope St
Brunswick VIC 3056
P 03 9388 0622

PERTH
13/336 Churchill Ave
Subiaco WA 6008
P 08 9381 5206

1 May 2014

Gordon Morton
Darug Aboriginal Cultural Heritage Assessments
90 Hermitage Road
Kurrajong Hills NSW 2758

Riverstone East and Vineyard Precincts: Project Information and Proposed Aboriginal Cultural Heritage Assessment Methodology

Dear Gordon,

Thank you for your registration of interest in the Aboriginal Cultural Heritage Assessment for the Riverstone East and Vineyard Growth Centre Precincts (**Figure 1**). Your interest in the project has been formally registered in accordance with the *Aboriginal Cultural Heritage Consultation Requirements for Proponents 2010*.

The subject areas comprise:

- Riverstone East Precinct, Blacktown Local Government Area: Riverstone East is some 650 hectares, and is bounded by Schofields Road to the south, Windsor Road to the north east and First Ponds creek to the west;
- Vineyard Precinct, Hawkesbury Local Government Area: Vineyard is some 500 hectares and is bounded by Commercial Road to the north, Boundary Road to the east and Windsor Road to the south.

AHMS understands that the Department of Planning & Environment proposes to re-zone the areas, and that the results of the ACHA will assist with the precinct planning process.

Enclosed is the proposed methodology for the Aboriginal Cultural Heritage Assessment which includes an archaeological survey. I would like to invite you to review the methodology and provide comment. Can you please provide any comments you may have by **(28 May 2014)**.

Thanks again for registering your interest and participation in this project. I look forward to receiving your response to the proposed methodology. If you have any questions, please do not hesitate to contact me on (02) 9555 4000.

Yours sincerely,

Alan Williams MAACAI

Manager NSW - Aboriginal Heritage

Contact Details

This letter has been prepared by Archaeological & Heritage Management Solutions Pty Ltd (AHMS) for the proponent, Department of Planning & Environment:

Table 1 - Contact Details

Proponent	Archaeological Advisor
NSW Planning & Infrastructure	Archaeological & Heritage Management Solutions Pty Ltd
GPO Box 39	2/729 Elizabeth Street
Sydney, NSW, 2001	Waterloo NSW 2017
Contact Person: Evelyn Ivinson	Contact Person: Alan Williams
T. (02) 9860 1525	T. 02 9555 4000
	F. 02 9555 7005
E: evelyn.ivanon@planning.nsw.gov.au	E: awilliams@ahms.com.au

Background

The subject area comprises the Vineyard and Riverstone East Precincts. AHMS understands that the Department of Planning & Environment proposes to re-zone the subject area to allow for future urban development. THE ACHA will assist in this process by identifying archaeologically and culturally sensitive areas within the growth precincts.

AHMS will be undertaking the assessment in accordance with the relevant OEH (now part of NSW Department of Planning and Environment) guidelines. An important part of the assessment will be Aboriginal community consultation that aims to identify cultural values and places of importance to the Aboriginal community within the subject area.

A review of the AHIMS database has indicated that there are:

- 4 registered sites within the Vineyard Precinct;
- 9 registered sites within the Riverstone East Precinct.

As the proposed works may have the potential to impact on Aboriginal cultural heritage in the future, the Department of Planning & Environment have engaged AHMS, to undertake an Aboriginal Cultural Heritage Assessment (ACHA) of the study area in accordance with OEH guidelines. The ACHA will assess the potential impact of any proposed future development, and will provide the necessary documentation to apply for an Aboriginal Heritage Impact Permit (AHIP), or Permits, should one be required.

Proposed Assessment Methodology

AHMS proposes to develop an ACHA in accordance with the latest OEH guidelines for the proposed development, being:

- *Guide to Investigating, Assessing and Reporting on Aboriginal Cultural Heritage in NSW* (OEH 2011);
- *Code of Practice for Archaeological Investigation of Aboriginal Objects in New South Wales* (DECCW 2010); and
- *Aboriginal Cultural Heritage Consultation Requirements for Proponents 2010* (DECCW 2010).

Development of the ACHA will include the following tasks:

- Aboriginal community consultation;
- Archaeological survey (further detail is provided below). This component would be undertaken in conjunction with representatives of the Registered Aboriginal Parties (RAPs) based on selective commercial engagements determined by the client;
- Preparation of the ACHA, which incorporates Aboriginal consultation and any cultural information provided, outlines the findings of the archaeological survey, assesses potential impacts to Aboriginal heritage, and makes recommendations on any Aboriginal heritage sites and/or objects that may be present within the proposed subject area;
- If required, prepare an application for an Aboriginal Heritage Impact Permit (AHIP) or Permits to allow the proposed activity and/or additional mitigation measures to be conducted;
- If sites are identified, submit Site Cards and Site Impact Recording Forms to OEH; and
- If required, develop a Care and Control agreement for recovered artefacts and/or submit a site update card to OEH upon reburial of artefacts.

Archaeological Survey Methodology

We propose to undertake an archaeological survey of the subject area utilising a stratified sampling methodology. Methods will follow the *Code of Practice for Archaeological Investigation of Aboriginal Objects in NSW (2010)* and aim to identify any visible Aboriginal objects (material traces and evidence of Aboriginal land); as well as identify those areas where it can be inferred that, although not visible, material traces or evidence of Aboriginal land use have a likelihood of being present under the ground surface (potential archaeological deposits).

The survey strategy will utilise the following requirements of the Code and include:

1. Inspection of a sample of the landforms that will potentially be impacted;
2. Place a proportional emphasis on those landforms deemed to have archaeological potential;
3. Re-inspection of the GPS location of any previously recorded Aboriginal sites, in order to provide information on their current extent and significance;
4. Pedestrian survey of pre-determined transects;
5. Taking representative photographs of survey units and landforms where informative;

6. Recording landform and general soil information for each survey unit;
7. Recording the land surface and vegetation conditions encountered during the survey, accounting as appropriate for things like vegetation, rock outcrops, coarse fragments, etc.) and how these impact on the visibility of objects;
8. Recording any Aboriginal objects observed during the survey; and
9. Recording of spatial information suitable for mapping according to Code requirements and the calculation of survey coverage.

The archaeological survey is designed to sample the precincts in a systematic manner by targeting areas of ground surface visibility and including a representative sample of all landforms. Any areas of ground exposure will be examined for archaeological evidence such as stone artefacts, charcoal and shell. Ground surfaces and cut and fill features will also be examined to determine the degree of soil disturbance, erosion and potential for subsurface archaeological deposits.

The Archaeological survey will involve a five stage approach:

Stage 1 – In conjunction with the proponent, AHMS will seek contact with the landowners to arrange a date for the archaeological survey of each property to be conducted. AHMS will also seek advice from the landowners on access issues and discuss any stipulated requirements.

Stage 2 - An analysis of topographic maps and aerial photographs will be undertaken prior to the survey to identify landforms across the subject area and to identify areas of ground surface exposure in the form of tracks, unsealed roads, dams, cuttings and areas of ground exposure. Those properties that meet these requirements will then be targeted during the survey because they provide an opportunity to identify surface artefact scatters and to investigate exposed soil profiles. Properties that have been subject to extensive ground disturbance will be neglected in favour of undisturbed properties with high ground surface visibility in order to maximise the chance of identifying surface sites and potential archaeological deposits. The properties selected for survey will also reflect the range of landforms present within the subject areas.

Stage 3 - The first step when entering each property is to familiarize ourselves with the landscape and target areas of ground surface visibility.

Stage 4 - Following the initial scoping work, ground inspection will be conducted on foot in survey transects. Areas of ground surface visibility will be surveyed in their entirety. We propose to traverse approximately 70km in survey transects across both precincts.

Stage 5 – Any surface artefact scatters found during the survey will be recorded in detail using a pro-forma developed for field recording. The location and extent of each surface site would be recorded with a GPS. Field notes will be made and photographs taken to document landscape configuration, soil profiles, soil disturbance, ground visibility and vegetation types. Previously recorded sites will also be assessed in order to provide information on their current extent and significance.

The *OEH Due Diligence Code of Practice for the Protection of Aboriginal Objects* in New South Wales requires that when a desktop assessment and archaeological survey confirm the presence or likelihood of Aboriginal objects that will be harmed by a proposed development, further investigation is required.

However, if the results of the desktop research and archaeological survey indicate that there is a low likelihood for sub-surface Aboriginal objects with potential conservation value to be present within the study area and high levels of past disturbance have most likely removed or disturbed any Aboriginal sites or objects, then further archaeological investigation (in the form

of sub-surface testing) should not be considered warranted prior to the proponent undertaking an Aboriginal Heritage Impact Permit (AHIP).

Aboriginal Consultation

AHMS has recently begun the formal consultation process in accordance with OEH's *Aboriginal Cultural Heritage Consultation Requirements for Proponents 2010* (DECCW, 2010). The project currently has the following Registered Aboriginal Parties (RAPs):

- Deerubbin LALC;
- Darug Aboriginal Cultural Heritage Assessments;
- Darug Custodian Aboriginal Corporation;
- Darug Land Observations;
- Tocomwall;
- Phil Kahn;
- Tony Williams;
- Shane Williams;
- Darren Williams; and
- Andrew Williams.

Please note that unless otherwise advised, we are required to send details of all RAPs to OEH and Local Aboriginal Land Council as part of the consultation procedure.

Timeframes

AHMS proposes the following indicative timeframes for the project:

- Distribution of this document to the RAPs: 1 May 2014.
- End of review period for the proposed methodology: 28 May 2014.
- Field Survey: eight days to be undertaken in early June 2014.
- Review period of draft report: early July 2014.

Information Sought

AHMS would appreciate your review of the above methodology proposed for the investigation and assessment of the project.

In returning your answers, please include the following where appropriate:

- Any protocols that you would like adopted during the project;

ARCHAEOLOGICAL & HERITAGE MANAGEMENT SOLUTIONS

- Identification of any Aboriginal objects of cultural significance and/or importance that you are aware of within the activity area, and how you wish them to be dealt with during the project;
- Identification of any places of cultural significance and/or importance that you are aware of within the activity area, and how you wish them to be dealt with during the project;
- Guidance on the protocols, sensitivity, use and/or distribution of any cultural information that you provide AHMS;
- Whether you require any further information prior to AHMS proceeding with the project; and
- Any initial thoughts on the potential long term storage and/or management of the Aboriginal objects that may be recovered from the test excavations if they ensue.

Please ensure AHMS is also provided with your nominated individual's contact information including phone number, fax number, postal address and e-mail address (if available).

If you wish to be considered for participation in any fieldwork, please also provide information on the following:

- Current certificates of currency for relevant insurances;
- Information on hourly or daily rates;
- Information that may demonstrate experience in archaeological survey/excavation;
- An assurance that any proposed staff are 'fit for work' to undertake the physical labour of archaeological survey/excavation.
- An assurance that any proposed site staff are endorsed by a relevant section of the Aboriginal community and are able to confer and/or report back to them on project outcomes.

We also direct you to AHMS' policy and procedures on Aboriginal engagement, which will be provided with this document.

It is important that you understand that AHMS will compile and forward information for review by the proponent, but we do not decide who will be involved in any paid capacity.

If you like to arrange for any elders or other community members to be able to visit the site during the work, please let us know.

References

Department of Environment, Climate Change and Water (2010) *Aboriginal Cultural Heritage Consultation Requirements for Proponents 2010*, DECCW, Sydney.

Department of Environment, Climate Change and Water (2010) *Code of Practice for Archaeological Investigation of Aboriginal Objects in New South Wales*, DECCW, Sydney South.

Mills & Wilkinson (1994) *Archaeological Survey of Proposed Upgrade of the Shortland Wastewater Treatment Works*, Report prepared for Hunter Water Corporation on behalf of Sinclair Knight Merz Pty Ltd.

Office of Environment and Heritage,(2011) *Guide to Investigating, Assessing and Reporting on Aboriginal Cultural Heritage in NSW*, OEH, Department of Premier and Cabinet, Sydney.



Legend

-  Riverstone East
-  Vineyard

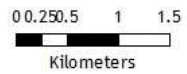

Map date: 04.04.2014
Prepared by: Jodi Cameron (AHMS)
Data: Nearmap, AHMS
Projection: GDA94 MGA Zone 56

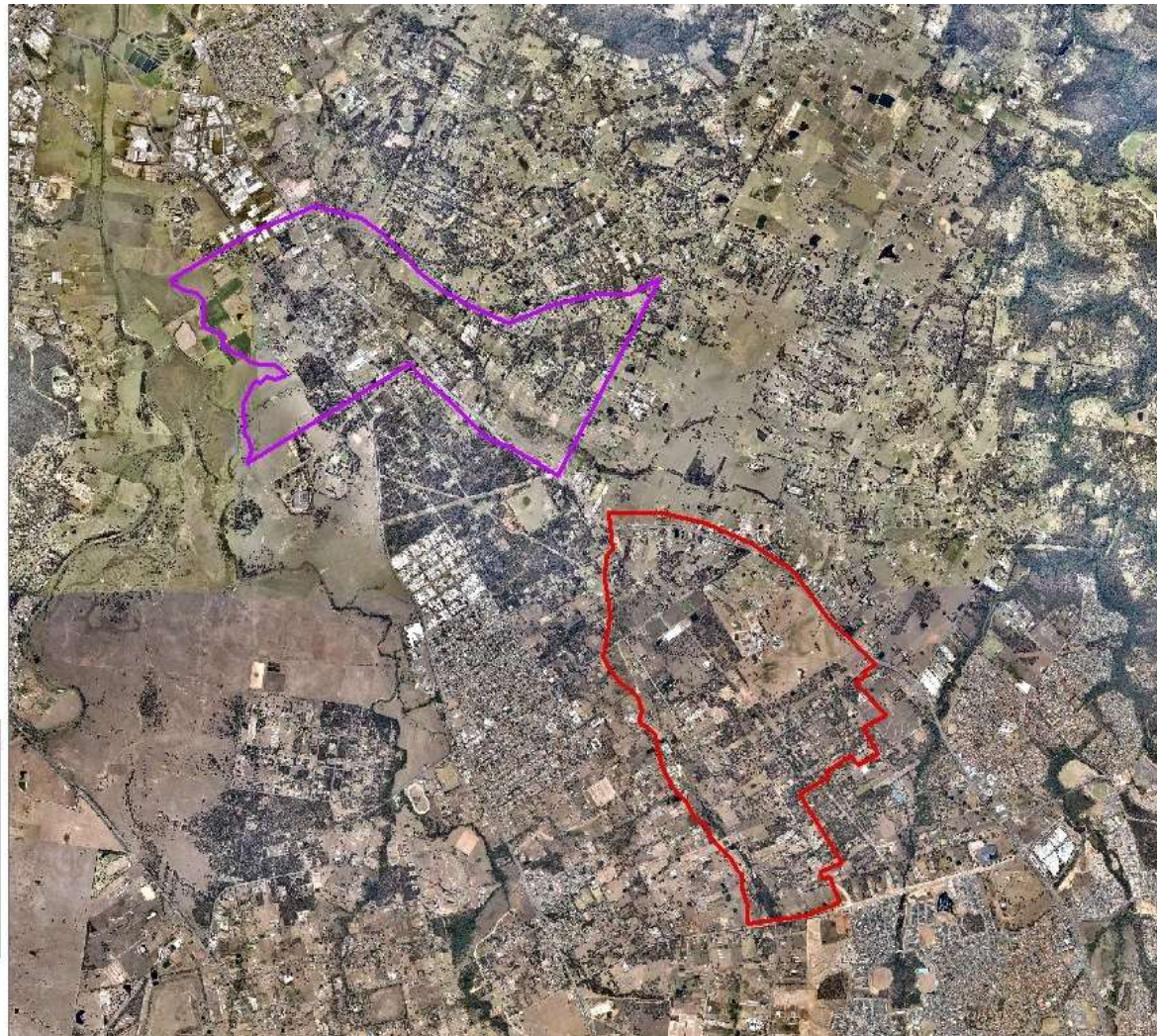

Figure 1 - The location and extent of the study area showing Riverstone East and Vineyard Precincts



AHMS

ARCHAEOLOGICAL
& HERITAGE
MANAGEMENT
SOLUTIONS

ABN 45 088 058 388
ACN 088 058 388

www.ahms.com.au
info@ahms.com.au

SYDNEY
2/729 Elizabeth St
Waterloo NSW 2017
P 02 9555 4000
F 02 9555 7005

MELBOURNE
2/35 Hope St
Brunswick VIC 3056
P 03 9388 0622

PERTH
13/336 Churchill Ave
Subiaco WA 6008
P 08 9381 5206

1 May 2014

Steven Randall
Deerubbin LALC
271 Beames Avenue
Penrith NSW 2751

Riverstone East and Vineyard Precincts: Project Information and Proposed Aboriginal Cultural Heritage Assessment Methodology

Dear Steven,

Thank you for your registration of interest in the Aboriginal Cultural Heritage Assessment for the Riverstone East and Vineyard Growth Centre Precincts (**Figure 1**). Your interest in the project has been formally registered in accordance with the *Aboriginal Cultural Heritage Consultation Requirements for Proponents 2010*.

The subject areas comprise:

- Riverstone East Precinct, Blacktown Local Government Area: Riverstone East is some 650 hectares, and is bounded by Schofields Road to the south, Windsor Road to the north east and First Ponds creek to the west;
- Vineyard Precinct, Hawkesbury Local Government Area: Vineyard is some 500 hectares and is bounded by Commercial Road to the north, Boundary Road to the east and Windsor Road to the south.

AHMS understands that the Department of Planning & Environment proposes to re-zone the areas, and that the results of the ACHA will assist with the precinct planning process.

Enclosed is the proposed methodology for the Aboriginal Cultural Heritage Assessment which includes an archaeological survey. I would like to invite you to review the methodology and provide comment. Can you please provide any comments you may have by **(28 May 2014)**.

Thanks again for registering your interest and participation in this project. I look forward to receiving your response to the proposed methodology. If you have any questions, please do not hesitate to contact me on (02) 9555 4000.

Yours sincerely,

Alan Williams MAACAI

Manager NSW - Aboriginal Heritage

Contact Details

This letter has been prepared by Archaeological & Heritage Management Solutions Pty Ltd (AHMS) for the proponent, Department of Planning & Environment:

Table 1 - Contact Details

Proponent	Archaeological Advisor
NSW Planning & Infrastructure	Archaeological & Heritage Management Solutions Pty Ltd
GPO Box 39	2/729 Elizabeth Street
Sydney, NSW, 2001	Waterloo NSW 2017
Contact Person: Evelyn Ivinson	Contact Person: Alan Williams
T. (02) 9860 1525	T. 02 9555 4000
	F. 02 9555 7005
E: evelyn.ivanon@planning.nsw.gov.au	E: awilliams@ahms.com.au

Background

The subject area comprises the Vineyard and Riverstone East Precincts. AHMS understands that the Department of Planning & Environment proposes to re-zone the subject area to allow for future urban development. THE ACHA will assist in this process by identifying archaeologically and culturally sensitive areas within the growth precincts.

AHMS will be undertaking the assessment in accordance with the relevant OEH (now part of NSW Department of Planning and Environment) guidelines. An important part of the assessment will be Aboriginal community consultation that aims to identify cultural values and places of importance to the Aboriginal community within the subject area.

A review of the AHIMS database has indicated that there are:

- 4 registered sites within the Vineyard Precinct;
- 9 registered sites within the Riverstone East Precinct.

As the proposed works may have the potential to impact on Aboriginal cultural heritage in the future, the Department of Planning & Environment have engaged AHMS, to undertake an Aboriginal Cultural Heritage Assessment (ACHA) of the study area in accordance with OEH guidelines. The ACHA will assess the potential impact of any proposed future development, and will provide the necessary documentation to apply for an Aboriginal Heritage Impact Permit (AHIP), or Permits, should one be required.

Proposed Assessment Methodology

AHMS proposes to develop an ACHA in accordance with the latest OEH guidelines for the proposed development, being:

- *Guide to Investigating, Assessing and Reporting on Aboriginal Cultural Heritage in NSW* (OEH 2011);
- *Code of Practice for Archaeological Investigation of Aboriginal Objects in New South Wales* (DECCW 2010); and
- *Aboriginal Cultural Heritage Consultation Requirements for Proponents 2010* (DECCW 2010).

Development of the ACHA will include the following tasks:

- Aboriginal community consultation;
- Archaeological survey (further detail is provided below). This component would be undertaken in conjunction with representatives of the Registered Aboriginal Parties (RAPs) based on selective commercial engagements determined by the client;
- Preparation of the ACHA, which incorporates Aboriginal consultation and any cultural information provided, outlines the findings of the archaeological survey, assesses potential impacts to Aboriginal heritage, and makes recommendations on any Aboriginal heritage sites and/or objects that may be present within the proposed subject area;
- If required, prepare an application for an Aboriginal Heritage Impact Permit (AHIP) or Permits to allow the proposed activity and/or additional mitigation measures to be conducted;
- If sites are identified, submit Site Cards and Site Impact Recording Forms to OEH; and
- If required, develop a Care and Control agreement for recovered artefacts and/or submit a site update card to OEH upon reburial of artefacts.

Archaeological Survey Methodology

We propose to undertake an archaeological survey of the subject area utilising a stratified sampling methodology. Methods will follow the *Code of Practice for Archaeological Investigation of Aboriginal Objects in NSW (2010)* and aim to identify any visible Aboriginal objects (material traces and evidence of Aboriginal land); as well as identify those areas where it can be inferred that, although not visible, material traces or evidence of Aboriginal land use have a likelihood of being present under the ground surface (potential archaeological deposits).

The survey strategy will utilise the following requirements of the Code and include:

1. Inspection of a sample of the landforms that will potentially be impacted;
2. Place a proportional emphasis on those landforms deemed to have archaeological potential;
3. Re-inspection of the GPS location of any previously recorded Aboriginal sites, in order to provide information on their current extent and significance;
4. Pedestrian survey of pre-determined transects;
5. Taking representative photographs of survey units and landforms where informative;

6. Recording landform and general soil information for each survey unit;
7. Recording the land surface and vegetation conditions encountered during the survey, accounting as appropriate for things like vegetation, rock outcrops, coarse fragments, etc.) and how these impact on the visibility of objects;
8. Recording any Aboriginal objects observed during the survey; and
9. Recording of spatial information suitable for mapping according to Code requirements and the calculation of survey coverage.

The archaeological survey is designed to sample the precincts in a systematic manner by targeting areas of ground surface visibility and including a representative sample of all landforms. Any areas of ground exposure will be examined for archaeological evidence such as stone artefacts, charcoal and shell. Ground surfaces and cut and fill features will also be examined to determine the degree of soil disturbance, erosion and potential for subsurface archaeological deposits.

The Archaeological survey will involve a five stage approach:

Stage 1 – In conjunction with the proponent, AHMS will seek contact with the landowners to arrange a date for the archaeological survey of each property to be conducted. AHMS will also seek advice from the landowners on access issues and discuss any stipulated requirements.

Stage 2 - An analysis of topographic maps and aerial photographs will be undertaken prior to the survey to identify landforms across the subject area and to identify areas of ground surface exposure in the form of tracks, unsealed roads, dams, cuttings and areas of ground exposure. Those properties that meet these requirements will then be targeted during the survey because they provide an opportunity to identify surface artefact scatters and to investigate exposed soil profiles. Properties that have been subject to extensive ground disturbance will be neglected in favour of undisturbed properties with high ground surface visibility in order to maximise the chance of identifying surface sites and potential archaeological deposits. The properties selected for survey will also reflect the range of landforms present within the subject areas.

Stage 3 - The first step when entering each property is to familiarize ourselves with the landscape and target areas of ground surface visibility.

Stage 4 - Following the initial scoping work, ground inspection will be conducted on foot in survey transects. Areas of ground surface visibility will be surveyed in their entirety. We propose to traverse approximately 70km in survey transects across both precincts.

Stage 5 – Any surface artefact scatters found during the survey will be recorded in detail using a pro-forma developed for field recording. The location and extent of each surface site would be recorded with a GPS. Field notes will be made and photographs taken to document landscape configuration, soil profiles, soil disturbance, ground visibility and vegetation types. Previously recorded sites will also be assessed in order to provide information on their current extent and significance.

The *OEH Due Diligence Code of Practice for the Protection of Aboriginal Objects* in New South Wales requires that when a desktop assessment and archaeological survey confirm the presence or likelihood of Aboriginal objects that will be harmed by a proposed development, further investigation is required.

However, if the results of the desktop research and archaeological survey indicate that there is a low likelihood for sub-surface Aboriginal objects with potential conservation value to be present within the study area and high levels of past disturbance have most likely removed or disturbed any Aboriginal sites or objects, then further archaeological investigation (in the form

of sub-surface testing) should not be considered warranted prior to the proponent undertaking an Aboriginal Heritage Impact Permit (AHIP).

Aboriginal Consultation

AHMS has recently begun the formal consultation process in accordance with OEH's *Aboriginal Cultural Heritage Consultation Requirements for Proponents 2010* (DECCW, 2010). The project currently has the following Registered Aboriginal Parties (RAPs):

- Deerubbin LALC;
- Darug Aboriginal Cultural Heritage Assessments;
- Darug Custodian Aboriginal Corporation;
- Darug Land Observations;
- Tocomwall;
- Phil Kahn;
- Tony Williams;
- Shane Williams;
- Darren Williams; and
- Andrew Williams.

Please note that unless otherwise advised, we are required to send details of all RAPs to OEH and Local Aboriginal Land Council as part of the consultation procedure.

Timeframes

AHMS proposes the following indicative timeframes for the project:

- Distribution of this document to the RAPs: 1 May 2014.
- End of review period for the proposed methodology: 28 May 2014.
- Field Survey: eight days to be undertaken in early June 2014.
- Review period of draft report: early July 2014.

Information Sought

AHMS would appreciate your review of the above methodology proposed for the investigation and assessment of the project.

In returning your answers, please include the following where appropriate:

- Any protocols that you would like adopted during the project;

ARCHAEOLOGICAL & HERITAGE MANAGEMENT SOLUTIONS

- Identification of any Aboriginal objects of cultural significance and/or importance that you are aware of within the activity area, and how you wish them to be dealt with during the project;
- Identification of any places of cultural significance and/or importance that you are aware of within the activity area, and how you wish them to be dealt with during the project;
- Guidance on the protocols, sensitivity, use and/or distribution of any cultural information that you provide AHMS;
- Whether you require any further information prior to AHMS proceeding with the project; and
- Any initial thoughts on the potential long term storage and/or management of the Aboriginal objects that may be recovered from the test excavations if they ensue.

Please ensure AHMS is also provided with your nominated individual's contact information including phone number, fax number, postal address and e-mail address (if available).

If you wish to be considered for participation in any fieldwork, please also provide information on the following:

- Current certificates of currency for relevant insurances;
- Information on hourly or daily rates;
- Information that may demonstrate experience in archaeological survey/excavation;
- An assurance that any proposed staff are 'fit for work' to undertake the physical labour of archaeological survey/excavation.
- An assurance that any proposed site staff are endorsed by a relevant section of the Aboriginal community and are able to confer and/or report back to them on project outcomes.

We also direct you to AHMS' policy and procedures on Aboriginal engagement, which will be provided with this document.

It is important that you understand that AHMS will compile and forward information for review by the proponent, but we do not decide who will be involved in any paid capacity.

If you like to arrange for any elders or other community members to be able to visit the site during the work, please let us know.

References

Department of Environment, Climate Change and Water (2010) *Aboriginal Cultural Heritage Consultation Requirements for Proponents 2010*, DECCW, Sydney.

Department of Environment, Climate Change and Water (2010) *Code of Practice for Archaeological Investigation of Aboriginal Objects in New South Wales*, DECCW, Sydney South.

Mills & Wilkinson (1994) *Archaeological Survey of Proposed Upgrade of the Shortland Wastewater Treatment Works*, Report prepared for Hunter Water Corporation on behalf of Sinclair Knight Merz Pty Ltd.

Office of Environment and Heritage,(2011) *Guide to Investigating, Assessing and Reporting on Aboriginal Cultural Heritage in NSW*, OEH, Department of Premier and Cabinet, Sydney.



Legend

-  Riverstone East
-  Vineyard

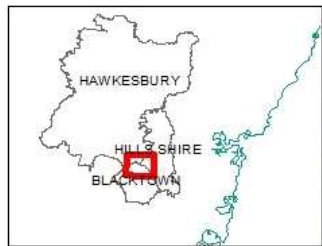
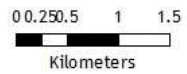

Map date: 04.04.2014
Prepared by: Jodi Cameron (AHMS)
Data: Nearmap, AHMS
Projection: GDA94 MGA Zone 56

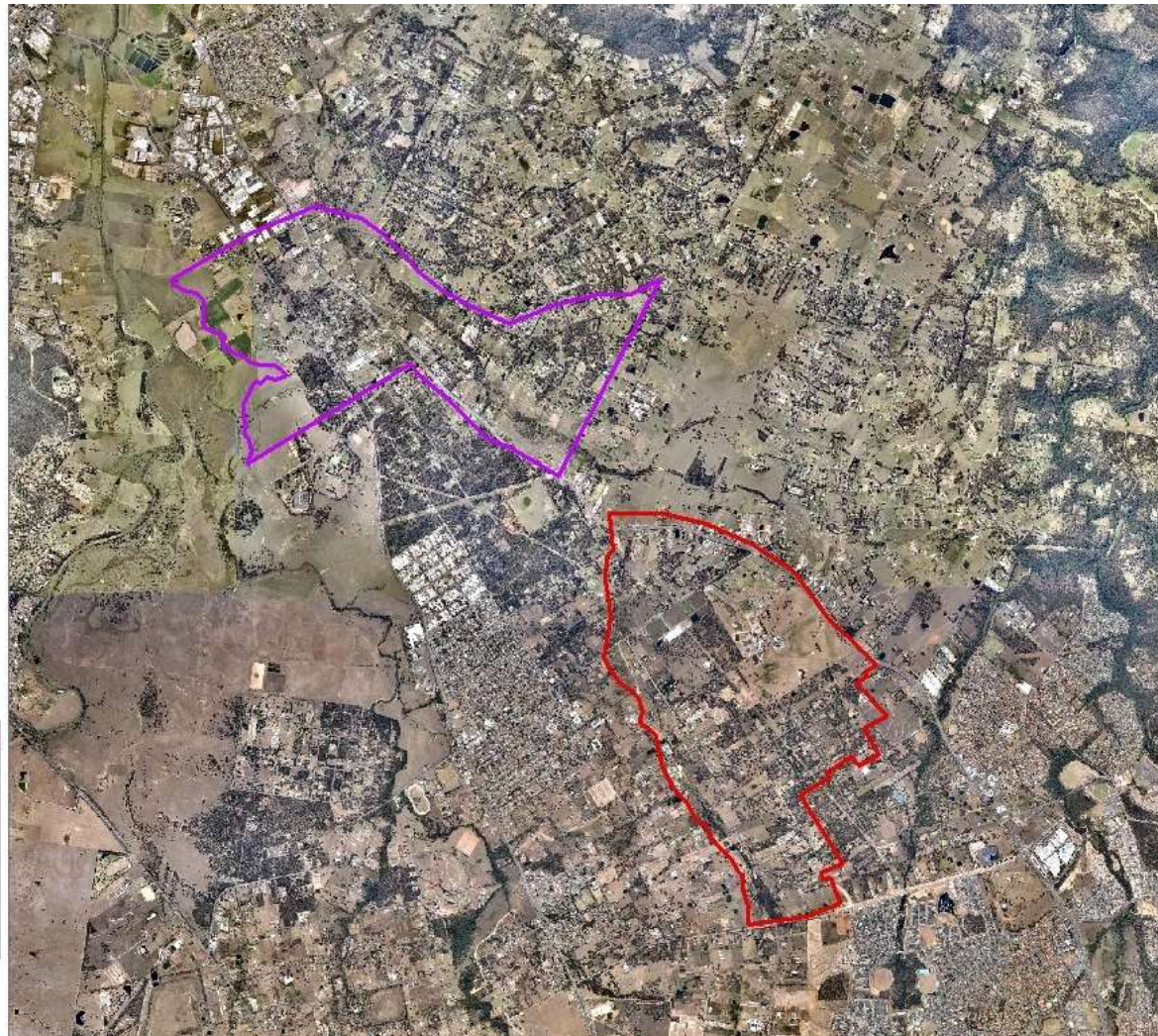

Figure 1 - The location and extent of the study area showing Riverstone East and Vineyard Precincts



AHMS

ARCHAEOLOGICAL
& HERITAGE
MANAGEMENT
SOLUTIONS

ABN 45 088 058 388
ACN 088 058 388

www.ahms.com.au
info@ahms.com.au

SYDNEY
2/729 Elizabeth St
Waterloo NSW 2017
P 02 9555 4000
F 02 9555 7005

MELBOURNE
2/35 Hope St
Brunswick VIC 3056
P 03 9388 0622

PERTH
13/336 Churchill Ave
Subiaco WA 6008
P 08 9381 5206

1 May 2014

Leanne Watson
Darug Custodian Aboriginal Corporation
PO Box 81
Windsor NSW 2756

Riverstone East and Vineyard Precincts: Project Information and Proposed Aboriginal Cultural Heritage Assessment Methodology

Dear Leanne,

Thank you for your registration of interest in the Aboriginal Cultural Heritage Assessment for the Riverstone East and Vineyard Growth Centre Precincts (**Figure 1**). Your interest in the project has been formally registered in accordance with the *Aboriginal Cultural Heritage Consultation Requirements for Proponents 2010*.

The subject areas comprise:

- Riverstone East Precinct, Blacktown Local Government Area: Riverstone East is some 650 hectares, and is bounded by Schofields Road to the south, Windsor Road to the north east and First Ponds creek to the west;
- Vineyard Precinct, Hawkesbury Local Government Area: Vineyard is some 500 hectares and is bounded by Commercial Road to the north, Boundary Road to the east and Windsor Road to the south.

AHMS understands that the Department of Planning & Environment proposes to re-zone the areas, and that the results of the ACHA will assist with the precinct planning process.

Enclosed is the proposed methodology for the Aboriginal Cultural Heritage Assessment which includes an archaeological survey. I would like to invite you to review the methodology and provide comment. Can you please provide any comments you may have by **(28 May 2014)**.

Thanks again for registering your interest and participation in this project. I look forward to receiving your response to the proposed methodology. If you have any questions, please do not hesitate to contact me on (02) 9555 4000.

Yours sincerely,

Alan Williams MAACAI

Manager NSW - Aboriginal Heritage

Contact Details

This letter has been prepared by Archaeological & Heritage Management Solutions Pty Ltd (AHMS) for the proponent, Department of Planning & Environment:

Table 1 - Contact Details

Proponent	Archaeological Advisor
NSW Planning & Infrastructure	Archaeological & Heritage Management Solutions Pty Ltd
GPO Box 39	2/729 Elizabeth Street
Sydney, NSW, 2001	Waterloo NSW 2017
Contact Person: Evelyn Ivinson	Contact Person: Alan Williams
T. (02) 9860 1525	T. 02 9555 4000
	F. 02 9555 7005
E: evelyn.ivanon@planning.nsw.gov.au	E: awilliams@ahms.com.au

Background

The subject area comprises the Vineyard and Riverstone East Precincts. AHMS understands that the Department of Planning & Environment proposes to re-zone the subject area to allow for future urban development. THE ACHA will assist in this process by identifying archaeologically and culturally sensitive areas within the growth precincts.

AHMS will be undertaking the assessment in accordance with the relevant OEH (now part of NSW Department of Planning and Environment) guidelines. An important part of the assessment will be Aboriginal community consultation that aims to identify cultural values and places of importance to the Aboriginal community within the subject area.

A review of the AHIMS database has indicated that there are:

- 4 registered sites within the Vineyard Precinct;
- 9 registered sites within the Riverstone East Precinct.

As the proposed works may have the potential to impact on Aboriginal cultural heritage in the future, the Department of Planning & Environment have engaged AHMS, to undertake an Aboriginal Cultural Heritage Assessment (ACHA) of the study area in accordance with OEH guidelines. The ACHA will assess the potential impact of any proposed future development, and will provide the necessary documentation to apply for an Aboriginal Heritage Impact Permit (AHIP), or Permits, should one be required.

Proposed Assessment Methodology

AHMS proposes to develop an ACHA in accordance with the latest OEH guidelines for the proposed development, being:

- *Guide to Investigating, Assessing and Reporting on Aboriginal Cultural Heritage in NSW* (OEH 2011);
- *Code of Practice for Archaeological Investigation of Aboriginal Objects in New South Wales* (DECCW 2010); and
- *Aboriginal Cultural Heritage Consultation Requirements for Proponents 2010* (DECCW 2010).

Development of the ACHA will include the following tasks:

- Aboriginal community consultation;
- Archaeological survey (further detail is provided below). This component would be undertaken in conjunction with representatives of the Registered Aboriginal Parties (RAPs) based on selective commercial engagements determined by the client;
- Preparation of the ACHA, which incorporates Aboriginal consultation and any cultural information provided, outlines the findings of the archaeological survey, assesses potential impacts to Aboriginal heritage, and makes recommendations on any Aboriginal heritage sites and/or objects that may be present within the proposed subject area;
- If required, prepare an application for an Aboriginal Heritage Impact Permit (AHIP) or Permits to allow the proposed activity and/or additional mitigation measures to be conducted;
- If sites are identified, submit Site Cards and Site Impact Recording Forms to OEH; and
- If required, develop a Care and Control agreement for recovered artefacts and/or submit a site update card to OEH upon reburial of artefacts.

Archaeological Survey Methodology

We propose to undertake an archaeological survey of the subject area utilising a stratified sampling methodology. Methods will follow the *Code of Practice for Archaeological Investigation of Aboriginal Objects in NSW (2010)* and aim to identify any visible Aboriginal objects (material traces and evidence of Aboriginal land); as well as identify those areas where it can be inferred that, although not visible, material traces or evidence of Aboriginal land use have a likelihood of being present under the ground surface (potential archaeological deposits).

The survey strategy will utilise the following requirements of the Code and include:

1. Inspection of a sample of the landforms that will potentially be impacted;
2. Place a proportional emphasis on those landforms deemed to have archaeological potential;
3. Re-inspection of the GPS location of any previously recorded Aboriginal sites, in order to provide information on their current extent and significance;
4. Pedestrian survey of pre-determined transects;
5. Taking representative photographs of survey units and landforms where informative;

6. Recording landform and general soil information for each survey unit;
7. Recording the land surface and vegetation conditions encountered during the survey, accounting as appropriate for things like vegetation, rock outcrops, coarse fragments, etc.) and how these impact on the visibility of objects;
8. Recording any Aboriginal objects observed during the survey; and
9. Recording of spatial information suitable for mapping according to Code requirements and the calculation of survey coverage.

The archaeological survey is designed to sample the precincts in a systematic manner by targeting areas of ground surface visibility and including a representative sample of all landforms. Any areas of ground exposure will be examined for archaeological evidence such as stone artefacts, charcoal and shell. Ground surfaces and cut and fill features will also be examined to determine the degree of soil disturbance, erosion and potential for subsurface archaeological deposits.

The Archaeological survey will involve a five stage approach:

Stage 1 – In conjunction with the proponent, AHMS will seek contact with the landowners to arrange a date for the archaeological survey of each property to be conducted. AHMS will also seek advice from the landowners on access issues and discuss any stipulated requirements.

Stage 2 - An analysis of topographic maps and aerial photographs will be undertaken prior to the survey to identify landforms across the subject area and to identify areas of ground surface exposure in the form of tracks, unsealed roads, dams, cuttings and areas of ground exposure. Those properties that meet these requirements will then be targeted during the survey because they provide an opportunity to identify surface artefact scatters and to investigate exposed soil profiles. Properties that have been subject to extensive ground disturbance will be neglected in favour of undisturbed properties with high ground surface visibility in order to maximise the chance of identifying surface sites and potential archaeological deposits. The properties selected for survey will also reflect the range of landforms present within the subject areas.

Stage 3 - The first step when entering each property is to familiarize ourselves with the landscape and target areas of ground surface visibility.

Stage 4 - Following the initial scoping work, ground inspection will be conducted on foot in survey transects. Areas of ground surface visibility will be surveyed in their entirety. We propose to traverse approximately 70km in survey transects across both precincts.

Stage 5 – Any surface artefact scatters found during the survey will be recorded in detail using a pro-forma developed for field recording. The location and extent of each surface site would be recorded with a GPS. Field notes will be made and photographs taken to document landscape configuration, soil profiles, soil disturbance, ground visibility and vegetation types. Previously recorded sites will also be assessed in order to provide information on their current extent and significance.

The *OEH Due Diligence Code of Practice for the Protection of Aboriginal Objects* in New South Wales requires that when a desktop assessment and archaeological survey confirm the presence or likelihood of Aboriginal objects that will be harmed by a proposed development, further investigation is required.

However, if the results of the desktop research and archaeological survey indicate that there is a low likelihood for sub-surface Aboriginal objects with potential conservation value to be present within the study area and high levels of past disturbance have most likely removed or disturbed any Aboriginal sites or objects, then further archaeological investigation (in the form

of sub-surface testing) should not be considered warranted prior to the proponent undertaking an Aboriginal Heritage Impact Permit (AHIP).

Aboriginal Consultation

AHMS has recently begun the formal consultation process in accordance with OEH's *Aboriginal Cultural Heritage Consultation Requirements for Proponents 2010* (DECCW, 2010). The project currently has the following Registered Aboriginal Parties (RAPs):

- Deerubbin LALC;
- Darug Aboriginal Cultural Heritage Assessments;
- Darug Custodian Aboriginal Corporation;
- Darug Land Observations;
- Tocomwall;
- Phil Kahn;
- Tony Williams;
- Shane Williams;
- Darren Williams; and
- Andrew Williams.

Please note that unless otherwise advised, we are required to send details of all RAPs to OEH and Local Aboriginal Land Council as part of the consultation procedure.

Timeframes

AHMS proposes the following indicative timeframes for the project:

- Distribution of this document to the RAPs: 1 May 2014.
- End of review period for the proposed methodology: 28 May 2014.
- Field Survey: eight days to be undertaken in early June 2014.
- Review period of draft report: early July 2014.

Information Sought

AHMS would appreciate your review of the above methodology proposed for the investigation and assessment of the project.

In returning your answers, please include the following where appropriate:

- Any protocols that you would like adopted during the project;

ARCHAEOLOGICAL & HERITAGE MANAGEMENT SOLUTIONS

- Identification of any Aboriginal objects of cultural significance and/or importance that you are aware of within the activity area, and how you wish them to be dealt with during the project;
- Identification of any places of cultural significance and/or importance that you are aware of within the activity area, and how you wish them to be dealt with during the project;
- Guidance on the protocols, sensitivity, use and/or distribution of any cultural information that you provide AHMS;
- Whether you require any further information prior to AHMS proceeding with the project; and
- Any initial thoughts on the potential long term storage and/or management of the Aboriginal objects that may be recovered from the test excavations if they ensue.

Please ensure AHMS is also provided with your nominated individual's contact information including phone number, fax number, postal address and e-mail address (if available).

If you wish to be considered for participation in any fieldwork, please also provide information on the following:

- Current certificates of currency for relevant insurances;
- Information on hourly or daily rates;
- Information that may demonstrate experience in archaeological survey/excavation;
- An assurance that any proposed staff are 'fit for work' to undertake the physical labour of archaeological survey/excavation.
- An assurance that any proposed site staff are endorsed by a relevant section of the Aboriginal community and are able to confer and/or report back to them on project outcomes.

We also direct you to AHMS' policy and procedures on Aboriginal engagement, which will be provided with this document.

It is important that you understand that AHMS will compile and forward information for review by the proponent, but we do not decide who will be involved in any paid capacity.

If you like to arrange for any elders or other community members to be able to visit the site during the work, please let us know.

References

Department of Environment, Climate Change and Water (2010) *Aboriginal Cultural Heritage Consultation Requirements for Proponents 2010*, DECCW, Sydney.

Department of Environment, Climate Change and Water (2010) *Code of Practice for Archaeological Investigation of Aboriginal Objects in New South Wales*, DECCW, Sydney South.

Mills & Wilkinson (1994) *Archaeological Survey of Proposed Upgrade of the Shortland Wastewater Treatment Works*, Report prepared for Hunter Water Corporation on behalf of Sinclair Knight Merz Pty Ltd.

Office of Environment and Heritage,(2011) *Guide to Investigating, Assessing and Reporting on Aboriginal Cultural Heritage in NSW*, OEH, Department of Premier and Cabinet, Sydney.



Legend

-  Riverstone East
-  Vineyard

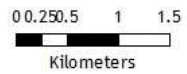

Map date: 04.04.2014
Prepared by: Jodi Cameron (AHMS)
Data: Nearmap, AHMS
Projection: GDA94 MGA Zone 56

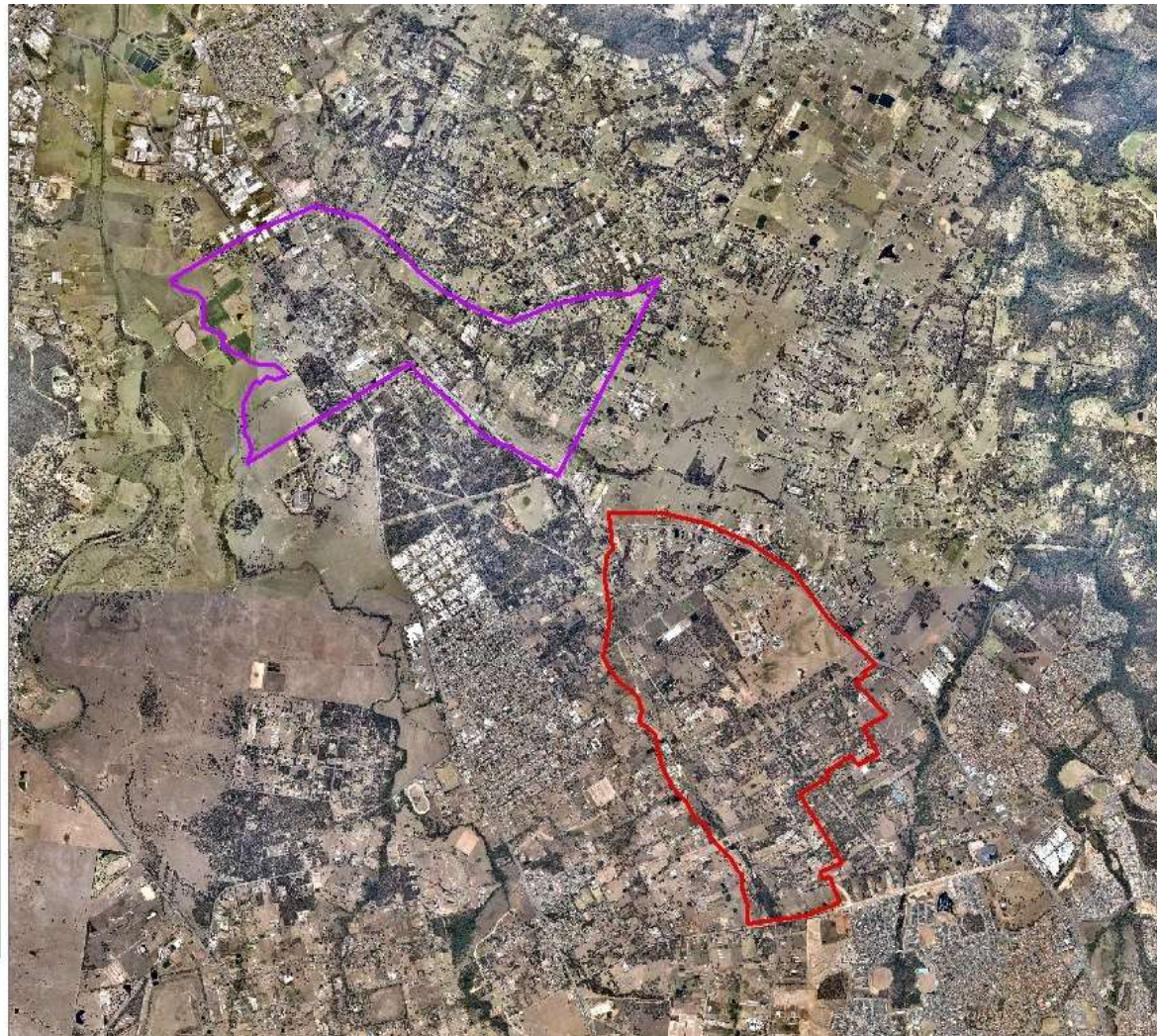

Figure 1 - The location and extent of the study area showing Riverstone East and Vineyard Precincts



AHMS

ARCHAEOLOGICAL
& HERITAGE
MANAGEMENT
SOLUTIONS

ABN 45 088 058 388
ACN 088 058 388

www.ahms.com.au
info@ahms.com.au

SYDNEY
2/729 Elizabeth St
Waterloo NSW 2017
P 02 9555 4000
F 02 9555 7005

MELBOURNE
2/35 Hope St
Brunswick VIC 3056
P 03 9388 0622

PERTH
13/336 Churchill Ave
Subiaco WA 6008
P 08 9381 5206

1 May 2014

Cherie Carroll Turrise
Gunjeewong Cultural Heritage Aboriginal Corporation
1 Bellevue Place
Portland NSW 2847

Riverstone East and Vineyard Precincts: Project Information and Proposed Aboriginal Cultural Heritage Assessment Methodology

Dear Cherie,

Thank you for your registration of interest in the Aboriginal Cultural Heritage Assessment for the Riverstone East and Vineyard Growth Centre Precincts (**Figure 1**). Your interest in the project has been formally registered in accordance with the *Aboriginal Cultural Heritage Consultation Requirements for Proponents 2010*.

The subject areas comprise:

- Riverstone East Precinct, Blacktown Local Government Area: Riverstone East is some 650 hectares, and is bounded by Schofields Road to the south, Windsor Road to the north east and First Ponds creek to the west;
- Vineyard Precinct, Hawkesbury Local Government Area: Vineyard is some 500 hectares and is bounded by Commercial Road to the north, Boundary Road to the east and Windsor Road to the south.

AHMS understands that the Department of Planning & Environment proposes to re-zone the areas, and that the results of the ACHA will assist with the precinct planning process.

Enclosed is the proposed methodology for the Aboriginal Cultural Heritage Assessment which includes an archaeological survey. I would like to invite you to review the methodology and provide comment. Can you please provide any comments you may have by **(28 May 2014)**.

Thanks again for registering your interest and participation in this project. I look forward to receiving your response to the proposed methodology. If you have any questions, please do not hesitate to contact me on (02) 9555 4000.

Yours sincerely,

Alan Williams MAACAI

Manager NSW - Aboriginal Heritage

Contact Details

This letter has been prepared by Archaeological & Heritage Management Solutions Pty Ltd (AHMS) for the proponent, Department of Planning & Environment:

Table 1 - Contact Details

Proponent	Archaeological Advisor
NSW Planning & Infrastructure	Archaeological & Heritage Management Solutions Pty Ltd
GPO Box 39	2/729 Elizabeth Street
Sydney, NSW, 2001	Waterloo NSW 2017
Contact Person: Evelyn Ivinson	Contact Person: Alan Williams
T. (02) 9860 1525	T. 02 9555 4000
	F. 02 9555 7005
E: evelyn.ivanon@planning.nsw.gov.au	E: awilliams@ahms.com.au

Background

The subject area comprises the Vineyard and Riverstone East Precincts. AHMS understands that the Department of Planning & Environment proposes to re-zone the subject area to allow for future urban development. THE ACHA will assist in this process by identifying archaeologically and culturally sensitive areas within the growth precincts.

AHMS will be undertaking the assessment in accordance with the relevant OEH (now part of NSW Department of Planning and Environment) guidelines. An important part of the assessment will be Aboriginal community consultation that aims to identify cultural values and places of importance to the Aboriginal community within the subject area.

A review of the AHIMS database has indicated that there are:

- 4 registered sites within the Vineyard Precinct;
- 9 registered sites within the Riverstone East Precinct.

As the proposed works may have the potential to impact on Aboriginal cultural heritage in the future, the Department of Planning & Environment have engaged AHMS, to undertake an Aboriginal Cultural Heritage Assessment (ACHA) of the study area in accordance with OEH guidelines. The ACHA will assess the potential impact of any proposed future development, and will provide the necessary documentation to apply for an Aboriginal Heritage Impact Permit (AHIP), or Permits, should one be required.

Proposed Assessment Methodology

AHMS proposes to develop an ACHA in accordance with the latest OEH guidelines for the proposed development, being:

- *Guide to Investigating, Assessing and Reporting on Aboriginal Cultural Heritage in NSW* (OEH 2011);
- *Code of Practice for Archaeological Investigation of Aboriginal Objects in New South Wales* (DECCW 2010); and
- *Aboriginal Cultural Heritage Consultation Requirements for Proponents 2010* (DECCW 2010).

Development of the ACHA will include the following tasks:

- Aboriginal community consultation;
- Archaeological survey (further detail is provided below). This component would be undertaken in conjunction with representatives of the Registered Aboriginal Parties (RAPs) based on selective commercial engagements determined by the client;
- Preparation of the ACHA, which incorporates Aboriginal consultation and any cultural information provided, outlines the findings of the archaeological survey, assesses potential impacts to Aboriginal heritage, and makes recommendations on any Aboriginal heritage sites and/or objects that may be present within the proposed subject area;
- If required, prepare an application for an Aboriginal Heritage Impact Permit (AHIP) or Permits to allow the proposed activity and/or additional mitigation measures to be conducted;
- If sites are identified, submit Site Cards and Site Impact Recording Forms to OEH; and
- If required, develop a Care and Control agreement for recovered artefacts and/or submit a site update card to OEH upon reburial of artefacts.

Archaeological Survey Methodology

We propose to undertake an archaeological survey of the subject area utilising a stratified sampling methodology. Methods will follow the *Code of Practice for Archaeological Investigation of Aboriginal Objects in NSW (2010)* and aim to identify any visible Aboriginal objects (material traces and evidence of Aboriginal land); as well as identify those areas where it can be inferred that, although not visible, material traces or evidence of Aboriginal land use have a likelihood of being present under the ground surface (potential archaeological deposits).

The survey strategy will utilise the following requirements of the Code and include:

1. Inspection of a sample of the landforms that will potentially be impacted;
2. Place a proportional emphasis on those landforms deemed to have archaeological potential;
3. Re-inspection of the GPS location of any previously recorded Aboriginal sites, in order to provide information on their current extent and significance;
4. Pedestrian survey of pre-determined transects;
5. Taking representative photographs of survey units and landforms where informative;

6. Recording landform and general soil information for each survey unit;
7. Recording the land surface and vegetation conditions encountered during the survey, accounting as appropriate for things like vegetation, rock outcrops, coarse fragments, etc.) and how these impact on the visibility of objects;
8. Recording any Aboriginal objects observed during the survey; and
9. Recording of spatial information suitable for mapping according to Code requirements and the calculation of survey coverage.

The archaeological survey is designed to sample the precincts in a systematic manner by targeting areas of ground surface visibility and including a representative sample of all landforms. Any areas of ground exposure will be examined for archaeological evidence such as stone artefacts, charcoal and shell. Ground surfaces and cut and fill features will also be examined to determine the degree of soil disturbance, erosion and potential for subsurface archaeological deposits.

The Archaeological survey will involve a five stage approach:

Stage 1 – In conjunction with the proponent, AHMS will seek contact with the landowners to arrange a date for the archaeological survey of each property to be conducted. AHMS will also seek advice from the landowners on access issues and discuss any stipulated requirements.

Stage 2 - An analysis of topographic maps and aerial photographs will be undertaken prior to the survey to identify landforms across the subject area and to identify areas of ground surface exposure in the form of tracks, unsealed roads, dams, cuttings and areas of ground exposure. Those properties that meet these requirements will then be targeted during the survey because they provide an opportunity to identify surface artefact scatters and to investigate exposed soil profiles. Properties that have been subject to extensive ground disturbance will be neglected in favour of undisturbed properties with high ground surface visibility in order to maximise the chance of identifying surface sites and potential archaeological deposits. The properties selected for survey will also reflect the range of landforms present within the subject areas.

Stage 3 - The first step when entering each property is to familiarize ourselves with the landscape and target areas of ground surface visibility.

Stage 4 - Following the initial scoping work, ground inspection will be conducted on foot in survey transects. Areas of ground surface visibility will be surveyed in their entirety. We propose to traverse approximately 70km in survey transects across both precincts.

Stage 5 – Any surface artefact scatters found during the survey will be recorded in detail using a pro-forma developed for field recording. The location and extent of each surface site would be recorded with a GPS. Field notes will be made and photographs taken to document landscape configuration, soil profiles, soil disturbance, ground visibility and vegetation types. Previously recorded sites will also be assessed in order to provide information on their current extent and significance.

The *OEH Due Diligence Code of Practice for the Protection of Aboriginal Objects* in New South Wales requires that when a desktop assessment and archaeological survey confirm the presence or likelihood of Aboriginal objects that will be harmed by a proposed development, further investigation is required.

However, if the results of the desktop research and archaeological survey indicate that there is a low likelihood for sub-surface Aboriginal objects with potential conservation value to be present within the study area and high levels of past disturbance have most likely removed or disturbed any Aboriginal sites or objects, then further archaeological investigation (in the form

of sub-surface testing) should not be considered warranted prior to the proponent undertaking an Aboriginal Heritage Impact Permit (AHIP).

Aboriginal Consultation

AHMS has recently begun the formal consultation process in accordance with OEH's *Aboriginal Cultural Heritage Consultation Requirements for Proponents 2010* (DECCW, 2010). The project currently has the following Registered Aboriginal Parties (RAPs):

- Deerubbin LALC;
- Darug Aboriginal Cultural Heritage Assessments;
- Darug Custodian Aboriginal Corporation;
- Darug Land Observations;
- Tocomwall;
- Phil Kahn;
- Tony Williams;
- Shane Williams;
- Darren Williams; and
- Andrew Williams.

Please note that unless otherwise advised, we are required to send details of all RAPs to OEH and Local Aboriginal Land Council as part of the consultation procedure.

Timeframes

AHMS proposes the following indicative timeframes for the project:

- Distribution of this document to the RAPs: 1 May 2014.
- End of review period for the proposed methodology: 28 May 2014.
- Field Survey: eight days to be undertaken in early June 2014.
- Review period of draft report: early July 2014.

Information Sought

AHMS would appreciate your review of the above methodology proposed for the investigation and assessment of the project.

In returning your answers, please include the following where appropriate:

- Any protocols that you would like adopted during the project;

ARCHAEOLOGICAL & HERITAGE MANAGEMENT SOLUTIONS

- Identification of any Aboriginal objects of cultural significance and/or importance that you are aware of within the activity area, and how you wish them to be dealt with during the project;
- Identification of any places of cultural significance and/or importance that you are aware of within the activity area, and how you wish them to be dealt with during the project;
- Guidance on the protocols, sensitivity, use and/or distribution of any cultural information that you provide AHMS;
- Whether you require any further information prior to AHMS proceeding with the project; and
- Any initial thoughts on the potential long term storage and/or management of the Aboriginal objects that may be recovered from the test excavations if they ensue.

Please ensure AHMS is also provided with your nominated individual's contact information including phone number, fax number, postal address and e-mail address (if available).

If you wish to be considered for participation in any fieldwork, please also provide information on the following:

- Current certificates of currency for relevant insurances;
- Information on hourly or daily rates;
- Information that may demonstrate experience in archaeological survey/excavation;
- An assurance that any proposed staff are 'fit for work' to undertake the physical labour of archaeological survey/excavation.
- An assurance that any proposed site staff are endorsed by a relevant section of the Aboriginal community and are able to confer and/or report back to them on project outcomes.

We also direct you to AHMS' policy and procedures on Aboriginal engagement, which will be provided with this document.

It is important that you understand that AHMS will compile and forward information for review by the proponent, but we do not decide who will be involved in any paid capacity.

If you like to arrange for any elders or other community members to be able to visit the site during the work, please let us know.

References

Department of Environment, Climate Change and Water (2010) *Aboriginal Cultural Heritage Consultation Requirements for Proponents 2010*, DECCW, Sydney.

Department of Environment, Climate Change and Water (2010) *Code of Practice for Archaeological Investigation of Aboriginal Objects in New South Wales*, DECCW, Sydney South.

Mills & Wilkinson (1994) *Archaeological Survey of Proposed Upgrade of the Shortland Wastewater Treatment Works*, Report prepared for Hunter Water Corporation on behalf of Sinclair Knight Merz Pty Ltd.

Office of Environment and Heritage,(2011) *Guide to Investigating, Assessing and Reporting on Aboriginal Cultural Heritage in NSW*, OEH, Department of Premier and Cabinet, Sydney.



Legend

-  Riverstone East
-  Vineyard

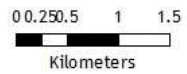

Map date: 04.04.2014
Prepared by: Jodi Cameron (AHMS)
Data: Nearmap, AHMS
Projection: GDA94 MGA Zone 56

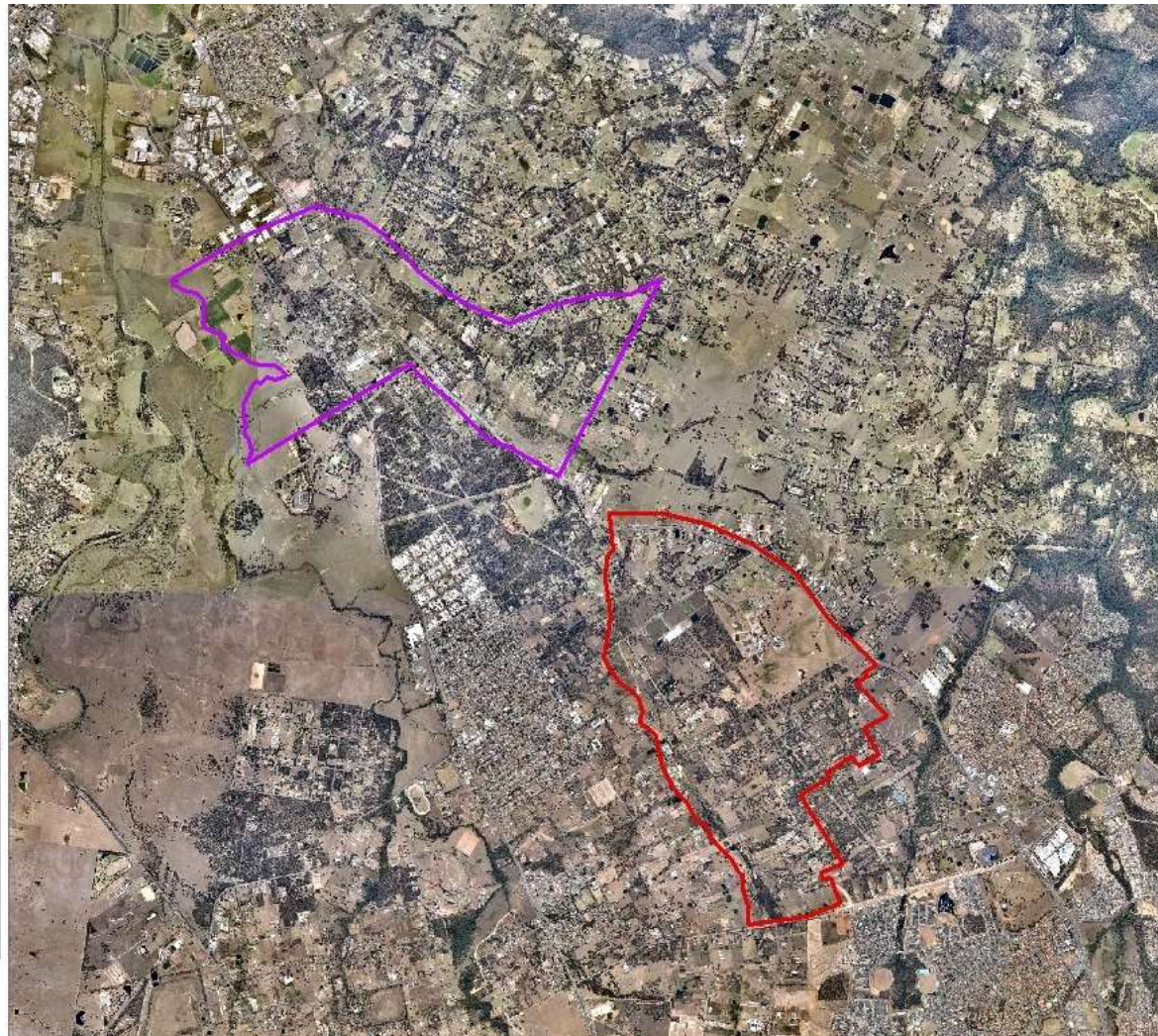

Figure 1 - The location and extent of the study area showing Riverstone East and Vineyard Precincts



AHMS

ARCHAEOLOGICAL
& HERITAGE
MANAGEMENT
SOLUTIONS

ABN 45 088 058 388
ACN 088 058 388

www.ahms.com.au
info@ahms.com.au

SYDNEY
2/729 Elizabeth St
Waterloo NSW 2017
P 02 9555 4000
F 02 9555 7005

MELBOURNE
2/35 Hope St
Brunswick VIC 3056
P 03 9388 0622

PERTH
13/336 Churchill Ave
Subiaco WA 6008
P 08 9381 5206

1 May 2014

Phil Kahn
Pollowan Phil Kahn
78 Forbes Street
Emu Plains NSW 2750

Riverstone East and Vineyard Precincts: Project Information and Proposed Aboriginal Cultural Heritage Assessment Methodology

Dear Phil,

Thank you for your registration of interest in the Aboriginal Cultural Heritage Assessment for the Riverstone East and Vineyard Growth Centre Precincts (**Figure 1**). Your interest in the project has been formally registered in accordance with the *Aboriginal Cultural Heritage Consultation Requirements for Proponents 2010*.

The subject areas comprise:

- Riverstone East Precinct, Blacktown Local Government Area: Riverstone East is some 650 hectares, and is bounded by Schofields Road to the south, Windsor Road to the north east and First Ponds creek to the west;
- Vineyard Precinct, Hawkesbury Local Government Area: Vineyard is some 500 hectares and is bounded by Commercial Road to the north, Boundary Road to the east and Windsor Road to the south.

AHMS understands that the Department of Planning & Environment proposes to re-zone the areas, and that the results of the ACHA will assist with the precinct planning process.

Enclosed is the proposed methodology for the Aboriginal Cultural Heritage Assessment which includes an archaeological survey. I would like to invite you to review the methodology and provide comment. Can you please provide any comments you may have by **(28 May 2014)**.

Thanks again for registering your interest and participation in this project. I look forward to receiving your response to the proposed methodology. If you have any questions, please do not hesitate to contact me on (02) 9555 4000.

Yours sincerely,

Alan Williams MAACAI

Manager NSW - Aboriginal Heritage

Contact Details

This letter has been prepared by Archaeological & Heritage Management Solutions Pty Ltd (AHMS) for the proponent, Department of Planning & Environment:

Table 1 - Contact Details

Proponent	Archaeological Advisor
NSW Planning & Infrastructure	Archaeological & Heritage Management Solutions Pty Ltd
GPO Box 39	2/729 Elizabeth Street
Sydney, NSW, 2001	Waterloo NSW 2017
Contact Person: Evelyn Ivinson	Contact Person: Alan Williams
T. (02) 9860 1525	T. 02 9555 4000
	F. 02 9555 7005
E: evelyn.ivanon@planning.nsw.gov.au	E: awilliams@ahms.com.au

Background

The subject area comprises the Vineyard and Riverstone East Precincts. AHMS understands that the Department of Planning & Environment proposes to re-zone the subject area to allow for future urban development. THE ACHA will assist in this process by identifying archaeologically and culturally sensitive areas within the growth precincts.

AHMS will be undertaking the assessment in accordance with the relevant OEH (now part of NSW Department of Planning and Environment) guidelines. An important part of the assessment will be Aboriginal community consultation that aims to identify cultural values and places of importance to the Aboriginal community within the subject area.

A review of the AHIMS database has indicated that there are:

- 4 registered sites within the Vineyard Precinct;
- 9 registered sites within the Riverstone East Precinct.

As the proposed works may have the potential to impact on Aboriginal cultural heritage in the future, the Department of Planning & Environment have engaged AHMS, to undertake an Aboriginal Cultural Heritage Assessment (ACHA) of the study area in accordance with OEH guidelines. The ACHA will assess the potential impact of any proposed future development, and will provide the necessary documentation to apply for an Aboriginal Heritage Impact Permit (AHIP), or Permits, should one be required.

Proposed Assessment Methodology

AHMS proposes to develop an ACHA in accordance with the latest OEH guidelines for the proposed development, being:

- *Guide to Investigating, Assessing and Reporting on Aboriginal Cultural Heritage in NSW* (OEH 2011);
- *Code of Practice for Archaeological Investigation of Aboriginal Objects in New South Wales* (DECCW 2010); and
- *Aboriginal Cultural Heritage Consultation Requirements for Proponents 2010* (DECCW 2010).

Development of the ACHA will include the following tasks:

- Aboriginal community consultation;
- Archaeological survey (further detail is provided below). This component would be undertaken in conjunction with representatives of the Registered Aboriginal Parties (RAPs) based on selective commercial engagements determined by the client;
- Preparation of the ACHA, which incorporates Aboriginal consultation and any cultural information provided, outlines the findings of the archaeological survey, assesses potential impacts to Aboriginal heritage, and makes recommendations on any Aboriginal heritage sites and/or objects that may be present within the proposed subject area;
- If required, prepare an application for an Aboriginal Heritage Impact Permit (AHIP) or Permits to allow the proposed activity and/or additional mitigation measures to be conducted;
- If sites are identified, submit Site Cards and Site Impact Recording Forms to OEH; and
- If required, develop a Care and Control agreement for recovered artefacts and/or submit a site update card to OEH upon reburial of artefacts.

Archaeological Survey Methodology

We propose to undertake an archaeological survey of the subject area utilising a stratified sampling methodology. Methods will follow the *Code of Practice for Archaeological Investigation of Aboriginal Objects in NSW (2010)* and aim to identify any visible Aboriginal objects (material traces and evidence of Aboriginal land); as well as identify those areas where it can be inferred that, although not visible, material traces or evidence of Aboriginal land use have a likelihood of being present under the ground surface (potential archaeological deposits).

The survey strategy will utilise the following requirements of the Code and include:

1. Inspection of a sample of the landforms that will potentially be impacted;
2. Place a proportional emphasis on those landforms deemed to have archaeological potential;
3. Re-inspection of the GPS location of any previously recorded Aboriginal sites, in order to provide information on their current extent and significance;
4. Pedestrian survey of pre-determined transects;
5. Taking representative photographs of survey units and landforms where informative;

6. Recording landform and general soil information for each survey unit;
7. Recording the land surface and vegetation conditions encountered during the survey, accounting as appropriate for things like vegetation, rock outcrops, coarse fragments, etc.) and how these impact on the visibility of objects;
8. Recording any Aboriginal objects observed during the survey; and
9. Recording of spatial information suitable for mapping according to Code requirements and the calculation of survey coverage.

The archaeological survey is designed to sample the precincts in a systematic manner by targeting areas of ground surface visibility and including a representative sample of all landforms. Any areas of ground exposure will be examined for archaeological evidence such as stone artefacts, charcoal and shell. Ground surfaces and cut and fill features will also be examined to determine the degree of soil disturbance, erosion and potential for subsurface archaeological deposits.

The Archaeological survey will involve a five stage approach:

Stage 1 – In conjunction with the proponent, AHMS will seek contact with the landowners to arrange a date for the archaeological survey of each property to be conducted. AHMS will also seek advice from the landowners on access issues and discuss any stipulated requirements.

Stage 2 - An analysis of topographic maps and aerial photographs will be undertaken prior to the survey to identify landforms across the subject area and to identify areas of ground surface exposure in the form of tracks, unsealed roads, dams, cuttings and areas of ground exposure. Those properties that meet these requirements will then be targeted during the survey because they provide an opportunity to identify surface artefact scatters and to investigate exposed soil profiles. Properties that have been subject to extensive ground disturbance will be neglected in favour of undisturbed properties with high ground surface visibility in order to maximise the chance of identifying surface sites and potential archaeological deposits. The properties selected for survey will also reflect the range of landforms present within the subject areas.

Stage 3 - The first step when entering each property is to familiarize ourselves with the landscape and target areas of ground surface visibility.

Stage 4 - Following the initial scoping work, ground inspection will be conducted on foot in survey transects. Areas of ground surface visibility will be surveyed in their entirety. We propose to traverse approximately 70km in survey transects across both precincts.

Stage 5 – Any surface artefact scatters found during the survey will be recorded in detail using a pro-forma developed for field recording. The location and extent of each surface site would be recorded with a GPS. Field notes will be made and photographs taken to document landscape configuration, soil profiles, soil disturbance, ground visibility and vegetation types. Previously recorded sites will also be assessed in order to provide information on their current extent and significance.

The *OEH Due Diligence Code of Practice for the Protection of Aboriginal Objects* in New South Wales requires that when a desktop assessment and archaeological survey confirm the presence or likelihood of Aboriginal objects that will be harmed by a proposed development, further investigation is required.

However, if the results of the desktop research and archaeological survey indicate that there is a low likelihood for sub-surface Aboriginal objects with potential conservation value to be present within the study area and high levels of past disturbance have most likely removed or disturbed any Aboriginal sites or objects, then further archaeological investigation (in the form

of sub-surface testing) should not be considered warranted prior to the proponent undertaking an Aboriginal Heritage Impact Permit (AHIP).

Aboriginal Consultation

AHMS has recently begun the formal consultation process in accordance with OEH's *Aboriginal Cultural Heritage Consultation Requirements for Proponents 2010* (DECCW, 2010). The project currently has the following Registered Aboriginal Parties (RAPs):

- Deerubbin LALC;
- Darug Aboriginal Cultural Heritage Assessments;
- Darug Custodian Aboriginal Corporation;
- Darug Land Observations;
- Tocomwall;
- Phil Kahn;
- Tony Williams;
- Shane Williams;
- Darren Williams; and
- Andrew Williams.

Please note that unless otherwise advised, we are required to send details of all RAPs to OEH and Local Aboriginal Land Council as part of the consultation procedure.

Timeframes

AHMS proposes the following indicative timeframes for the project:

- Distribution of this document to the RAPs: 1 May 2014.
- End of review period for the proposed methodology: 28 May 2014.
- Field Survey: eight days to be undertaken in early June 2014.
- Review period of draft report: early July 2014.

Information Sought

AHMS would appreciate your review of the above methodology proposed for the investigation and assessment of the project.

In returning your answers, please include the following where appropriate:

- Any protocols that you would like adopted during the project;

ARCHAEOLOGICAL & HERITAGE MANAGEMENT SOLUTIONS

- Identification of any Aboriginal objects of cultural significance and/or importance that you are aware of within the activity area, and how you wish them to be dealt with during the project;
- Identification of any places of cultural significance and/or importance that you are aware of within the activity area, and how you wish them to be dealt with during the project;
- Guidance on the protocols, sensitivity, use and/or distribution of any cultural information that you provide AHMS;
- Whether you require any further information prior to AHMS proceeding with the project; and
- Any initial thoughts on the potential long term storage and/or management of the Aboriginal objects that may be recovered from the test excavations if they ensue.

Please ensure AHMS is also provided with your nominated individual's contact information including phone number, fax number, postal address and e-mail address (if available).

If you wish to be considered for participation in any fieldwork, please also provide information on the following:

- Current certificates of currency for relevant insurances;
- Information on hourly or daily rates;
- Information that may demonstrate experience in archaeological survey/excavation;
- An assurance that any proposed staff are 'fit for work' to undertake the physical labour of archaeological survey/excavation.
- An assurance that any proposed site staff are endorsed by a relevant section of the Aboriginal community and are able to confer and/or report back to them on project outcomes.

We also direct you to AHMS' policy and procedures on Aboriginal engagement, which will be provided with this document.

It is important that you understand that AHMS will compile and forward information for review by the proponent, but we do not decide who will be involved in any paid capacity.

If you like to arrange for any elders or other community members to be able to visit the site during the work, please let us know.

References

Department of Environment, Climate Change and Water (2010) *Aboriginal Cultural Heritage Consultation Requirements for Proponents 2010*, DECCW, Sydney.

Department of Environment, Climate Change and Water (2010) *Code of Practice for Archaeological Investigation of Aboriginal Objects in New South Wales*, DECCW, Sydney South.

Mills & Wilkinson (1994) *Archaeological Survey of Proposed Upgrade of the Shortland Wastewater Treatment Works*, Report prepared for Hunter Water Corporation on behalf of Sinclair Knight Merz Pty Ltd.

Office of Environment and Heritage,(2011) *Guide to Investigating, Assessing and Reporting on Aboriginal Cultural Heritage in NSW*, OEH, Department of Premier and Cabinet, Sydney.

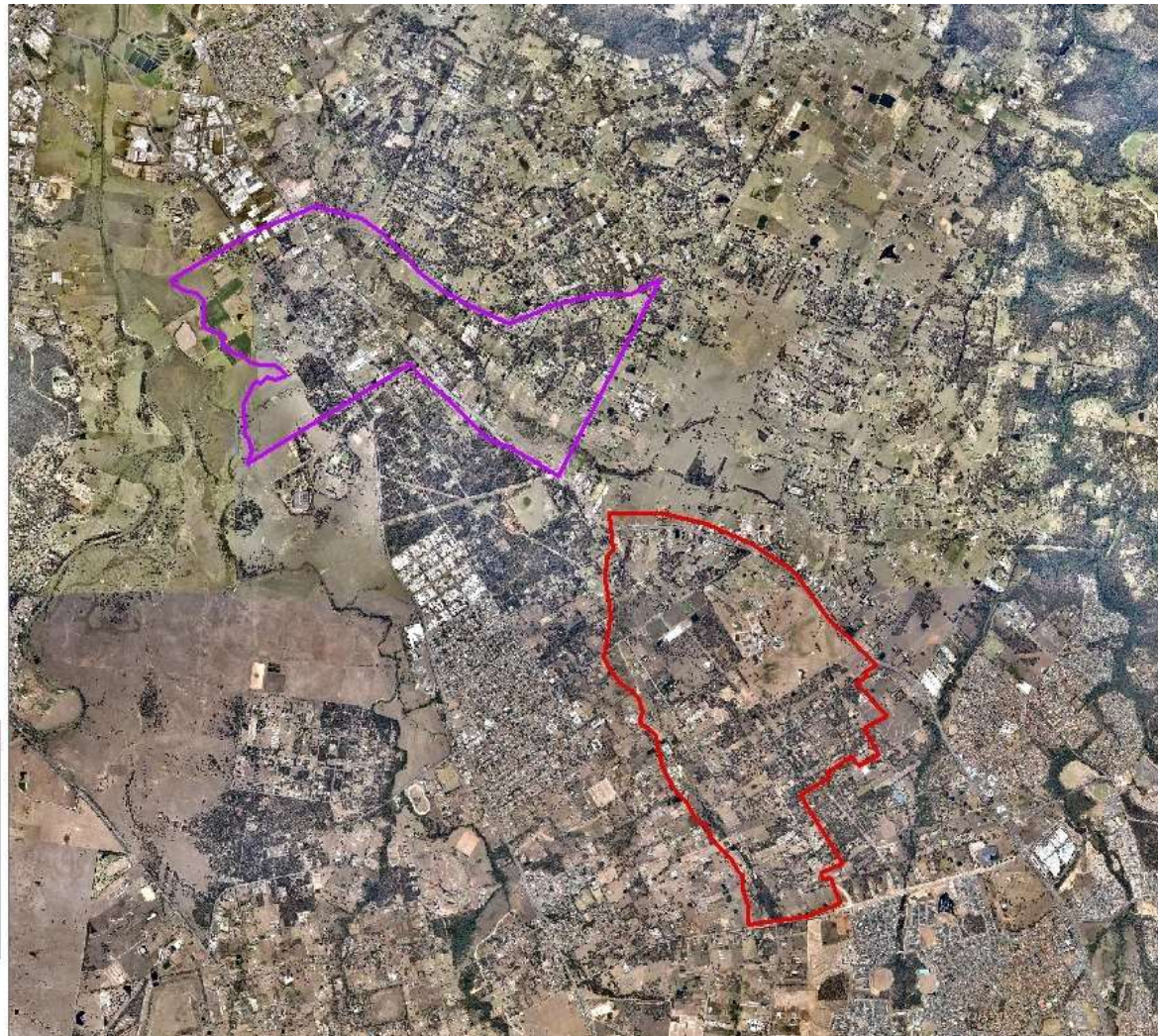

Legend

-  Riverstone East
-  Vineyard

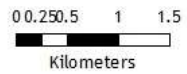

Map date: 04.04.2014
Prepared by: Jodi Cameron (AHMS)
Data: Nearmap, AHMS
Projection: GDA94 MGA Zone 56



Figure 1 - The location and extent of the study area showing Riverstone East and Vineyard Precincts



AHMS

ARCHAEOLOGICAL
& HERITAGE
MANAGEMENT
SOLUTIONS

ABN 45 088 058 388
ACN 088 058 388

www.ahms.com.au
info@ahms.com.au

SYDNEY
2/729 Elizabeth St
Waterloo NSW 2017
P 02 9555 4000
F 02 9555 7005

MELBOURNE
2/35 Hope St
Brunswick VIC 3056
P 03 9388 0622

PERTH
13/336 Churchill Ave
Subiaco WA 6008
P 08 9381 5206

1 May 2014

Tony Williams
RANE Contracting
PO Box 1341
Mona Vale NSW 2103

Riverstone East and Vineyard Precincts: Project Information and Proposed Aboriginal Cultural Heritage Assessment Methodology

Dear Tony,

Thank you for your registration of interest in the Aboriginal Cultural Heritage Assessment for the Riverstone East and Vineyard Growth Centre Precincts (**Figure 1**). Your interest in the project has been formally registered in accordance with the *Aboriginal Cultural Heritage Consultation Requirements for Proponents 2010*.

The subject areas comprise:

- Riverstone East Precinct, Blacktown Local Government Area: Riverstone East is some 650 hectares, and is bounded by Schofields Road to the south, Windsor Road to the north east and First Ponds creek to the west;
- Vineyard Precinct, Hawkesbury Local Government Area: Vineyard is some 500 hectares and is bounded by Commercial Road to the north, Boundary Road to the east and Windsor Road to the south.

AHMS understands that the Department of Planning & Environment proposes to re-zone the areas, and that the results of the ACHA will assist with the precinct planning process.

Enclosed is the proposed methodology for the Aboriginal Cultural Heritage Assessment which includes an archaeological survey. I would like to invite you to review the methodology and provide comment. Can you please provide any comments you may have by **(28 May 2014)**.

Thanks again for registering your interest and participation in this project. I look forward to receiving your response to the proposed methodology. If you have any questions, please do not hesitate to contact me on (02) 9555 4000.

Yours sincerely,

Alan Williams MAACAI

Manager NSW - Aboriginal Heritage

Contact Details

This letter has been prepared by Archaeological & Heritage Management Solutions Pty Ltd (AHMS) for the proponent, Department of Planning & Environment:

Table 1 - Contact Details

Proponent	Archaeological Advisor
NSW Planning & Infrastructure	Archaeological & Heritage Management Solutions Pty Ltd
GPO Box 39	2/729 Elizabeth Street
Sydney, NSW, 2001	Waterloo NSW 2017
Contact Person: Evelyn Ivinson	Contact Person: Alan Williams
T. (02) 9860 1525	T. 02 9555 4000
	F. 02 9555 7005
E: evelyn.ivanon@planning.nsw.gov.au	E: awilliams@ahms.com.au

Background

The subject area comprises the Vineyard and Riverstone East Precincts. AHMS understands that the Department of Planning & Environment proposes to re-zone the subject area to allow for future urban development. THE ACHA will assist in this process by identifying archaeologically and culturally sensitive areas within the growth precincts.

AHMS will be undertaking the assessment in accordance with the relevant OEH (now part of NSW Department of Planning and Environment) guidelines. An important part of the assessment will be Aboriginal community consultation that aims to identify cultural values and places of importance to the Aboriginal community within the subject area.

A review of the AHIMS database has indicated that there are:

- 4 registered sites within the Vineyard Precinct;
- 9 registered sites within the Riverstone East Precinct.

As the proposed works may have the potential to impact on Aboriginal cultural heritage in the future, the Department of Planning & Environment have engaged AHMS, to undertake an Aboriginal Cultural Heritage Assessment (ACHA) of the study area in accordance with OEH guidelines. The ACHA will assess the potential impact of any proposed future development, and will provide the necessary documentation to apply for an Aboriginal Heritage Impact Permit (AHIP), or Permits, should one be required.

Proposed Assessment Methodology

AHMS proposes to develop an ACHA in accordance with the latest OEH guidelines for the proposed development, being:

- *Guide to Investigating, Assessing and Reporting on Aboriginal Cultural Heritage in NSW* (OEH 2011);
- *Code of Practice for Archaeological Investigation of Aboriginal Objects in New South Wales* (DECCW 2010); and
- *Aboriginal Cultural Heritage Consultation Requirements for Proponents 2010* (DECCW 2010).

Development of the ACHA will include the following tasks:

- Aboriginal community consultation;
- Archaeological survey (further detail is provided below). This component would be undertaken in conjunction with representatives of the Registered Aboriginal Parties (RAPs) based on selective commercial engagements determined by the client;
- Preparation of the ACHA, which incorporates Aboriginal consultation and any cultural information provided, outlines the findings of the archaeological survey, assesses potential impacts to Aboriginal heritage, and makes recommendations on any Aboriginal heritage sites and/or objects that may be present within the proposed subject area;
- If required, prepare an application for an Aboriginal Heritage Impact Permit (AHIP) or Permits to allow the proposed activity and/or additional mitigation measures to be conducted;
- If sites are identified, submit Site Cards and Site Impact Recording Forms to OEH; and
- If required, develop a Care and Control agreement for recovered artefacts and/or submit a site update card to OEH upon reburial of artefacts.

Archaeological Survey Methodology

We propose to undertake an archaeological survey of the subject area utilising a stratified sampling methodology. Methods will follow the *Code of Practice for Archaeological Investigation of Aboriginal Objects in NSW (2010)* and aim to identify any visible Aboriginal objects (material traces and evidence of Aboriginal land); as well as identify those areas where it can be inferred that, although not visible, material traces or evidence of Aboriginal land use have a likelihood of being present under the ground surface (potential archaeological deposits).

The survey strategy will utilise the following requirements of the Code and include:

1. Inspection of a sample of the landforms that will potentially be impacted;
2. Place a proportional emphasis on those landforms deemed to have archaeological potential;
3. Re-inspection of the GPS location of any previously recorded Aboriginal sites, in order to provide information on their current extent and significance;
4. Pedestrian survey of pre-determined transects;
5. Taking representative photographs of survey units and landforms where informative;

6. Recording landform and general soil information for each survey unit;
7. Recording the land surface and vegetation conditions encountered during the survey, accounting as appropriate for things like vegetation, rock outcrops, coarse fragments, etc.) and how these impact on the visibility of objects;
8. Recording any Aboriginal objects observed during the survey; and
9. Recording of spatial information suitable for mapping according to Code requirements and the calculation of survey coverage.

The archaeological survey is designed to sample the precincts in a systematic manner by targeting areas of ground surface visibility and including a representative sample of all landforms. Any areas of ground exposure will be examined for archaeological evidence such as stone artefacts, charcoal and shell. Ground surfaces and cut and fill features will also be examined to determine the degree of soil disturbance, erosion and potential for subsurface archaeological deposits.

The Archaeological survey will involve a five stage approach:

Stage 1 – In conjunction with the proponent, AHMS will seek contact with the landowners to arrange a date for the archaeological survey of each property to be conducted. AHMS will also seek advice from the landowners on access issues and discuss any stipulated requirements.

Stage 2 - An analysis of topographic maps and aerial photographs will be undertaken prior to the survey to identify landforms across the subject area and to identify areas of ground surface exposure in the form of tracks, unsealed roads, dams, cuttings and areas of ground exposure. Those properties that meet these requirements will then be targeted during the survey because they provide an opportunity to identify surface artefact scatters and to investigate exposed soil profiles. Properties that have been subject to extensive ground disturbance will be neglected in favour of undisturbed properties with high ground surface visibility in order to maximise the chance of identifying surface sites and potential archaeological deposits. The properties selected for survey will also reflect the range of landforms present within the subject areas.

Stage 3 - The first step when entering each property is to familiarize ourselves with the landscape and target areas of ground surface visibility.

Stage 4 - Following the initial scoping work, ground inspection will be conducted on foot in survey transects. Areas of ground surface visibility will be surveyed in their entirety. We propose to traverse approximately 70km in survey transects across both precincts.

Stage 5 – Any surface artefact scatters found during the survey will be recorded in detail using a pro-forma developed for field recording. The location and extent of each surface site would be recorded with a GPS. Field notes will be made and photographs taken to document landscape configuration, soil profiles, soil disturbance, ground visibility and vegetation types. Previously recorded sites will also be assessed in order to provide information on their current extent and significance.

The *OEH Due Diligence Code of Practice for the Protection of Aboriginal Objects* in New South Wales requires that when a desktop assessment and archaeological survey confirm the presence or likelihood of Aboriginal objects that will be harmed by a proposed development, further investigation is required.

However, if the results of the desktop research and archaeological survey indicate that there is a low likelihood for sub-surface Aboriginal objects with potential conservation value to be present within the study area and high levels of past disturbance have most likely removed or disturbed any Aboriginal sites or objects, then further archaeological investigation (in the form

of sub-surface testing) should not be considered warranted prior to the proponent undertaking an Aboriginal Heritage Impact Permit (AHIP).

Aboriginal Consultation

AHMS has recently begun the formal consultation process in accordance with OEH's *Aboriginal Cultural Heritage Consultation Requirements for Proponents 2010* (DECCW, 2010). The project currently has the following Registered Aboriginal Parties (RAPs):

- Deerubbin LALC;
- Darug Aboriginal Cultural Heritage Assessments;
- Darug Custodian Aboriginal Corporation;
- Darug Land Observations;
- Tocomwall;
- Phil Kahn;
- Tony Williams;
- Shane Williams;
- Darren Williams; and
- Andrew Williams.

Please note that unless otherwise advised, we are required to send details of all RAPs to OEH and Local Aboriginal Land Council as part of the consultation procedure.

Timeframes

AHMS proposes the following indicative timeframes for the project:

- Distribution of this document to the RAPs: 1 May 2014.
- End of review period for the proposed methodology: 28 May 2014.
- Field Survey: eight days to be undertaken in early June 2014.
- Review period of draft report: early July 2014.

Information Sought

AHMS would appreciate your review of the above methodology proposed for the investigation and assessment of the project.

In returning your answers, please include the following where appropriate:

- Any protocols that you would like adopted during the project;

ARCHAEOLOGICAL & HERITAGE MANAGEMENT SOLUTIONS

- Identification of any Aboriginal objects of cultural significance and/or importance that you are aware of within the activity area, and how you wish them to be dealt with during the project;
- Identification of any places of cultural significance and/or importance that you are aware of within the activity area, and how you wish them to be dealt with during the project;
- Guidance on the protocols, sensitivity, use and/or distribution of any cultural information that you provide AHMS;
- Whether you require any further information prior to AHMS proceeding with the project; and
- Any initial thoughts on the potential long term storage and/or management of the Aboriginal objects that may be recovered from the test excavations if they ensue.

Please ensure AHMS is also provided with your nominated individual's contact information including phone number, fax number, postal address and e-mail address (if available).

If you wish to be considered for participation in any fieldwork, please also provide information on the following:

- Current certificates of currency for relevant insurances;
- Information on hourly or daily rates;
- Information that may demonstrate experience in archaeological survey/excavation;
- An assurance that any proposed staff are 'fit for work' to undertake the physical labour of archaeological survey/excavation.
- An assurance that any proposed site staff are endorsed by a relevant section of the Aboriginal community and are able to confer and/or report back to them on project outcomes.

We also direct you to AHMS' policy and procedures on Aboriginal engagement, which will be provided with this document.

It is important that you understand that AHMS will compile and forward information for review by the proponent, but we do not decide who will be involved in any paid capacity.

If you like to arrange for any elders or other community members to be able to visit the site during the work, please let us know.

References

Department of Environment, Climate Change and Water (2010) *Aboriginal Cultural Heritage Consultation Requirements for Proponents 2010*, DECCW, Sydney.

Department of Environment, Climate Change and Water (2010) *Code of Practice for Archaeological Investigation of Aboriginal Objects in New South Wales*, DECCW, Sydney South.

Mills & Wilkinson (1994) *Archaeological Survey of Proposed Upgrade of the Shortland Wastewater Treatment Works*, Report prepared for Hunter Water Corporation on behalf of Sinclair Knight Merz Pty Ltd.

Office of Environment and Heritage,(2011) *Guide to Investigating, Assessing and Reporting on Aboriginal Cultural Heritage in NSW*, OEH, Department of Premier and Cabinet, Sydney.



Legend

-  Riverstone East
-  Vineyard

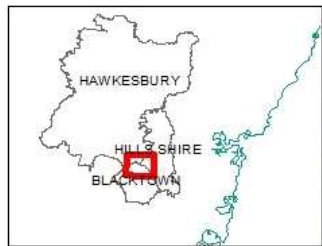
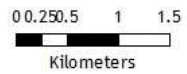

Map date: 04.04.2014
Prepared by: Jodi Cameron (AHMS)
Data: Nearmap, AHMS
Projection: GDA94 MGA Zone 56

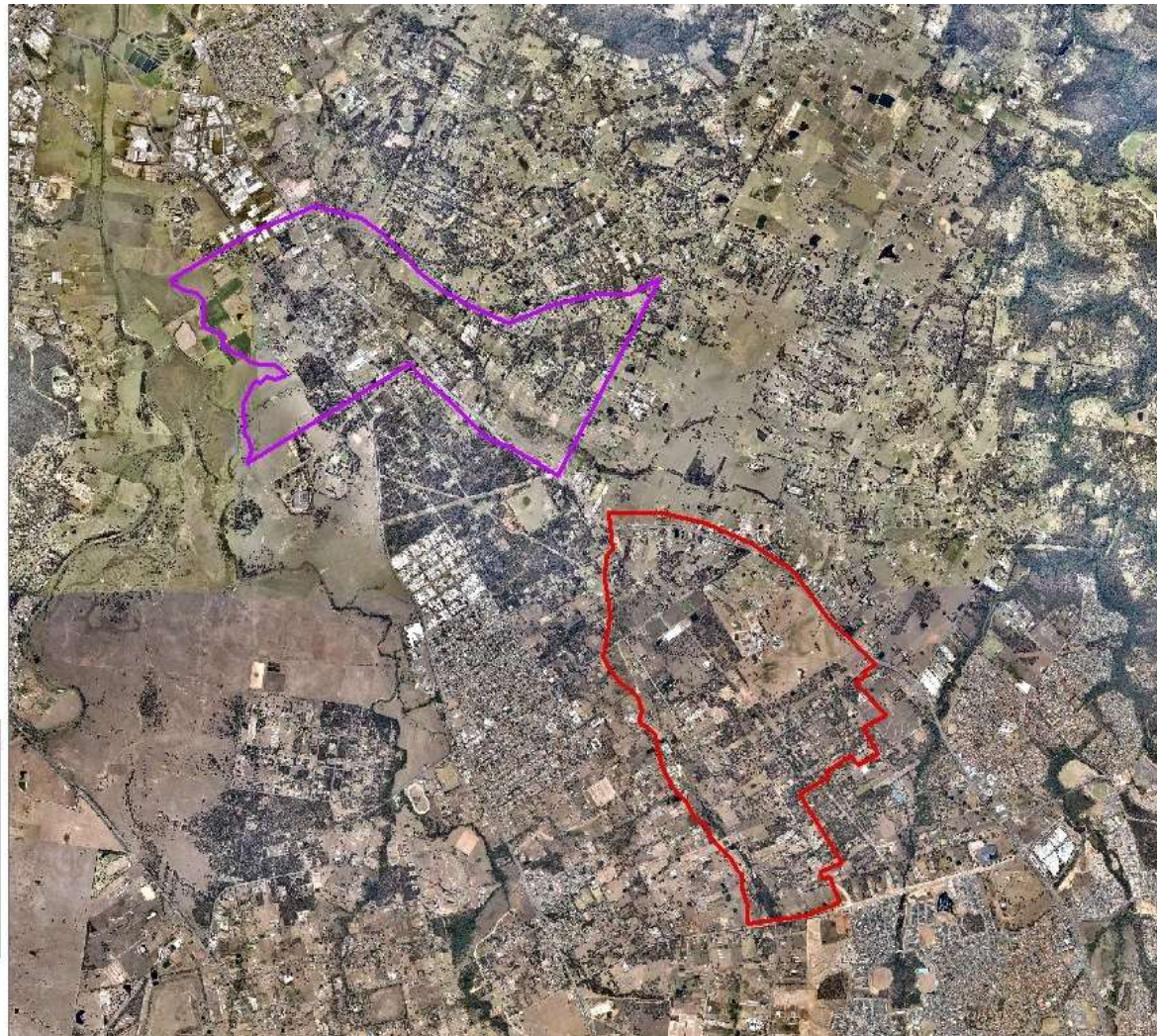

Figure 1 - The location and extent of the study area showing Riverstone East and Vineyard Precincts



AHMS

ARCHAEOLOGICAL
& HERITAGE
MANAGEMENT
SOLUTIONS

ABN 45 088 058 388
ACN 088 058 388

www.ahms.com.au
info@ahms.com.au

SYDNEY
2/729 Elizabeth St
Waterloo NSW 2017
P 02 9555 4000
F 02 9555 7005

MELBOURNE
2/35 Hope St
Brunswick VIC 3056
P 03 9388 0622

PERTH
13/336 Churchill Ave
Subiaco WA 6008
P 08 9381 5206

1 May 2014

Shane Williams
5 Hillpine Place
Terrey hills NSW 2084

Riverstone East and Vineyard Precincts: Project Information and Proposed Aboriginal Cultural Heritage Assessment Methodology

Dear Shane,

Thank you for your registration of interest in the Aboriginal Cultural Heritage Assessment for the Riverstone East and Vineyard Growth Centre Precincts (**Figure 1**). Your interest in the project has been formally registered in accordance with the *Aboriginal Cultural Heritage Consultation Requirements for Proponents 2010*.

The subject areas comprise:

- Riverstone East Precinct, Blacktown Local Government Area: Riverstone East is some 650 hectares, and is bounded by Schofields Road to the south, Windsor Road to the north east and First Ponds creek to the west;
- Vineyard Precinct, Hawkesbury Local Government Area: Vineyard is some 500 hectares and is bounded by Commercial Road to the north, Boundary Road to the east and Windsor Road to the south.

AHMS understands that the Department of Planning & Environment proposes to re-zone the areas, and that the results of the ACHA will assist with the precinct planning process.

Enclosed is the proposed methodology for the Aboriginal Cultural Heritage Assessment which includes an archaeological survey. I would like to invite you to review the methodology and provide comment. Can you please provide any comments you may have by (**28 May 2014**).

Thanks again for registering your interest and participation in this project. I look forward to receiving your response to the proposed methodology. If you have any questions, please do not hesitate to contact me on (02) 9555 4000.

Yours sincerely,

Alan Williams MAACA

Manager NSW - Aboriginal Heritage

Contact Details

This letter has been prepared by Archaeological & Heritage Management Solutions Pty Ltd (AHMS) for the proponent, Department of Planning & Environment:

Table 1 - Contact Details

Proponent	Archaeological Advisor
NSW Planning & Infrastructure	Archaeological & Heritage Management Solutions Pty Ltd
GPO Box 39	2/729 Elizabeth Street
Sydney, NSW, 2001	Waterloo NSW 2017
Contact Person: Evelyn Ivinson	Contact Person: Alan Williams
T. (02) 9860 1525	T. 02 9555 4000
	F. 02 9555 7005
E: evelyn.ivanon@planning.nsw.gov.au	E: awilliams@ahms.com.au

Background

The subject area comprises the Vineyard and Riverstone East Precincts. AHMS understands that the Department of Planning & Environment proposes to re-zone the subject area to allow for future urban development. THE ACHA will assist in this process by identifying archaeologically and culturally sensitive areas within the growth precincts.

AHMS will be undertaking the assessment in accordance with the relevant OEH (now part of NSW Department of Planning and Environment) guidelines. An important part of the assessment will be Aboriginal community consultation that aims to identify cultural values and places of importance to the Aboriginal community within the subject area.

A review of the AHIMS database has indicated that there are:

- 4 registered sites within the Vineyard Precinct;
- 9 registered sites within the Riverstone East Precinct.

As the proposed works may have the potential to impact on Aboriginal cultural heritage in the future, the Department of Planning & Environment have engaged AHMS, to undertake an Aboriginal Cultural Heritage Assessment (ACHA) of the study area in accordance with OEH guidelines. The ACHA will assess the potential impact of any proposed future development, and will provide the necessary documentation to apply for an Aboriginal Heritage Impact Permit (AHIP), or Permits, should one be required.

Proposed Assessment Methodology

AHMS proposes to develop an ACHA in accordance with the latest OEH guidelines for the proposed development, being:

- *Guide to Investigating, Assessing and Reporting on Aboriginal Cultural Heritage in NSW* (OEH 2011);
- *Code of Practice for Archaeological Investigation of Aboriginal Objects in New South Wales* (DECCW 2010); and
- *Aboriginal Cultural Heritage Consultation Requirements for Proponents 2010* (DECCW 2010).

Development of the ACHA will include the following tasks:

- Aboriginal community consultation;
- Archaeological survey (further detail is provided below). This component would be undertaken in conjunction with representatives of the Registered Aboriginal Parties (RAPs) based on selective commercial engagements determined by the client;
- Preparation of the ACHA, which incorporates Aboriginal consultation and any cultural information provided, outlines the findings of the archaeological survey, assesses potential impacts to Aboriginal heritage, and makes recommendations on any Aboriginal heritage sites and/or objects that may be present within the proposed subject area;
- If required, prepare an application for an Aboriginal Heritage Impact Permit (AHIP) or Permits to allow the proposed activity and/or additional mitigation measures to be conducted;
- If sites are identified, submit Site Cards and Site Impact Recording Forms to OEH; and
- If required, develop a Care and Control agreement for recovered artefacts and/or submit a site update card to OEH upon reburial of artefacts.

Archaeological Survey Methodology

We propose to undertake an archaeological survey of the subject area utilising a stratified sampling methodology. Methods will follow the *Code of Practice for Archaeological Investigation of Aboriginal Objects in NSW (2010)* and aim to identify any visible Aboriginal objects (material traces and evidence of Aboriginal land); as well as identify those areas where it can be inferred that, although not visible, material traces or evidence of Aboriginal land use have a likelihood of being present under the ground surface (potential archaeological deposits).

The survey strategy will utilise the following requirements of the Code and include:

1. Inspection of a sample of the landforms that will potentially be impacted;
2. Place a proportional emphasis on those landforms deemed to have archaeological potential;
3. Re-inspection of the GPS location of any previously recorded Aboriginal sites, in order to provide information on their current extent and significance;
4. Pedestrian survey of pre-determined transects;
5. Taking representative photographs of survey units and landforms where informative;

6. Recording landform and general soil information for each survey unit;
7. Recording the land surface and vegetation conditions encountered during the survey, accounting as appropriate for things like vegetation, rock outcrops, coarse fragments, etc.) and how these impact on the visibility of objects;
8. Recording any Aboriginal objects observed during the survey; and
9. Recording of spatial information suitable for mapping according to Code requirements and the calculation of survey coverage.

The archaeological survey is designed to sample the precincts in a systematic manner by targeting areas of ground surface visibility and including a representative sample of all landforms. Any areas of ground exposure will be examined for archaeological evidence such as stone artefacts, charcoal and shell. Ground surfaces and cut and fill features will also be examined to determine the degree of soil disturbance, erosion and potential for subsurface archaeological deposits.

The Archaeological survey will involve a five stage approach:

Stage 1 – In conjunction with the proponent, AHMS will seek contact with the landowners to arrange a date for the archaeological survey of each property to be conducted. AHMS will also seek advice from the landowners on access issues and discuss any stipulated requirements.

Stage 2 - An analysis of topographic maps and aerial photographs will be undertaken prior to the survey to identify landforms across the subject area and to identify areas of ground surface exposure in the form of tracks, unsealed roads, dams, cuttings and areas of ground exposure. Those properties that meet these requirements will then be targeted during the survey because they provide an opportunity to identify surface artefact scatters and to investigate exposed soil profiles. Properties that have been subject to extensive ground disturbance will be neglected in favour of undisturbed properties with high ground surface visibility in order to maximise the chance of identifying surface sites and potential archaeological deposits. The properties selected for survey will also reflect the range of landforms present within the subject areas.

Stage 3 - The first step when entering each property is to familiarize ourselves with the landscape and target areas of ground surface visibility.

Stage 4 - Following the initial scoping work, ground inspection will be conducted on foot in survey transects. Areas of ground surface visibility will be surveyed in their entirety. We propose to traverse approximately 70km in survey transects across both precincts.

Stage 5 – Any surface artefact scatters found during the survey will be recorded in detail using a pro-forma developed for field recording. The location and extent of each surface site would be recorded with a GPS. Field notes will be made and photographs taken to document landscape configuration, soil profiles, soil disturbance, ground visibility and vegetation types. Previously recorded sites will also be assessed in order to provide information on their current extent and significance.

The *OEH Due Diligence Code of Practice for the Protection of Aboriginal Objects* in New South Wales requires that when a desktop assessment and archaeological survey confirm the presence or likelihood of Aboriginal objects that will be harmed by a proposed development, further investigation is required.

However, if the results of the desktop research and archaeological survey indicate that there is a low likelihood for sub-surface Aboriginal objects with potential conservation value to be present within the study area and high levels of past disturbance have most likely removed or disturbed any Aboriginal sites or objects, then further archaeological investigation (in the form

of sub-surface testing) should not be considered warranted prior to the proponent undertaking an Aboriginal Heritage Impact Permit (AHIP).

Aboriginal Consultation

AHMS has recently begun the formal consultation process in accordance with OEH's *Aboriginal Cultural Heritage Consultation Requirements for Proponents 2010* (DECCW, 2010). The project currently has the following Registered Aboriginal Parties (RAPs):

- Deerubbin LALC;
- Darug Aboriginal Cultural Heritage Assessments;
- Darug Custodian Aboriginal Corporation;
- Darug Land Observations;
- Tocomwall;
- Phil Kahn;
- Tony Williams;
- Shane Williams;
- Darren Williams; and
- Andrew Williams.

Please note that unless otherwise advised, we are required to send details of all RAPs to OEH and Local Aboriginal Land Council as part of the consultation procedure.

Timeframes

AHMS proposes the following indicative timeframes for the project:

- Distribution of this document to the RAPs: 1 May 2014.
- End of review period for the proposed methodology: 28 May 2014.
- Field Survey: eight days to be undertaken in early June 2014.
- Review period of draft report: early July 2014.

Information Sought

AHMS would appreciate your review of the above methodology proposed for the investigation and assessment of the project.

In returning your answers, please include the following where appropriate:

- Any protocols that you would like adopted during the project;

ARCHAEOLOGICAL & HERITAGE MANAGEMENT SOLUTIONS

- Identification of any Aboriginal objects of cultural significance and/or importance that you are aware of within the activity area, and how you wish them to be dealt with during the project;
- Identification of any places of cultural significance and/or importance that you are aware of within the activity area, and how you wish them to be dealt with during the project;
- Guidance on the protocols, sensitivity, use and/or distribution of any cultural information that you provide AHMS;
- Whether you require any further information prior to AHMS proceeding with the project; and
- Any initial thoughts on the potential long term storage and/or management of the Aboriginal objects that may be recovered from the test excavations if they ensue.

Please ensure AHMS is also provided with your nominated individual's contact information including phone number, fax number, postal address and e-mail address (if available).

If you wish to be considered for participation in any fieldwork, please also provide information on the following:

- Current certificates of currency for relevant insurances;
- Information on hourly or daily rates;
- Information that may demonstrate experience in archaeological survey/excavation;
- An assurance that any proposed staff are 'fit for work' to undertake the physical labour of archaeological survey/excavation.
- An assurance that any proposed site staff are endorsed by a relevant section of the Aboriginal community and are able to confer and/or report back to them on project outcomes.

We also direct you to AHMS' policy and procedures on Aboriginal engagement, which will be provided with this document.

It is important that you understand that AHMS will compile and forward information for review by the proponent, but we do not decide who will be involved in any paid capacity.

If you like to arrange for any elders or other community members to be able to visit the site during the work, please let us know.

References

Department of Environment, Climate Change and Water (2010) *Aboriginal Cultural Heritage Consultation Requirements for Proponents 2010*, DECCW, Sydney.

Department of Environment, Climate Change and Water (2010) *Code of Practice for Archaeological Investigation of Aboriginal Objects in New South Wales*, DECCW, Sydney South.

Mills & Wilkinson (1994) *Archaeological Survey of Proposed Upgrade of the Shortland Wastewater Treatment Works*, Report prepared for Hunter Water Corporation on behalf of Sinclair Knight Merz Pty Ltd.

Office of Environment and Heritage,(2011) *Guide to Investigating, Assessing and Reporting on Aboriginal Cultural Heritage in NSW*, OEH, Department of Premier and Cabinet, Sydney.



Legend

-  Riverstone East
-  Vineyard

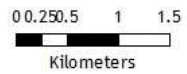

Map date: 04.04.2014
Prepared by: Jodi Cameron (AHMS)
Data: Nearmap, AHMS
Projection: GDA94 MGA Zone 56

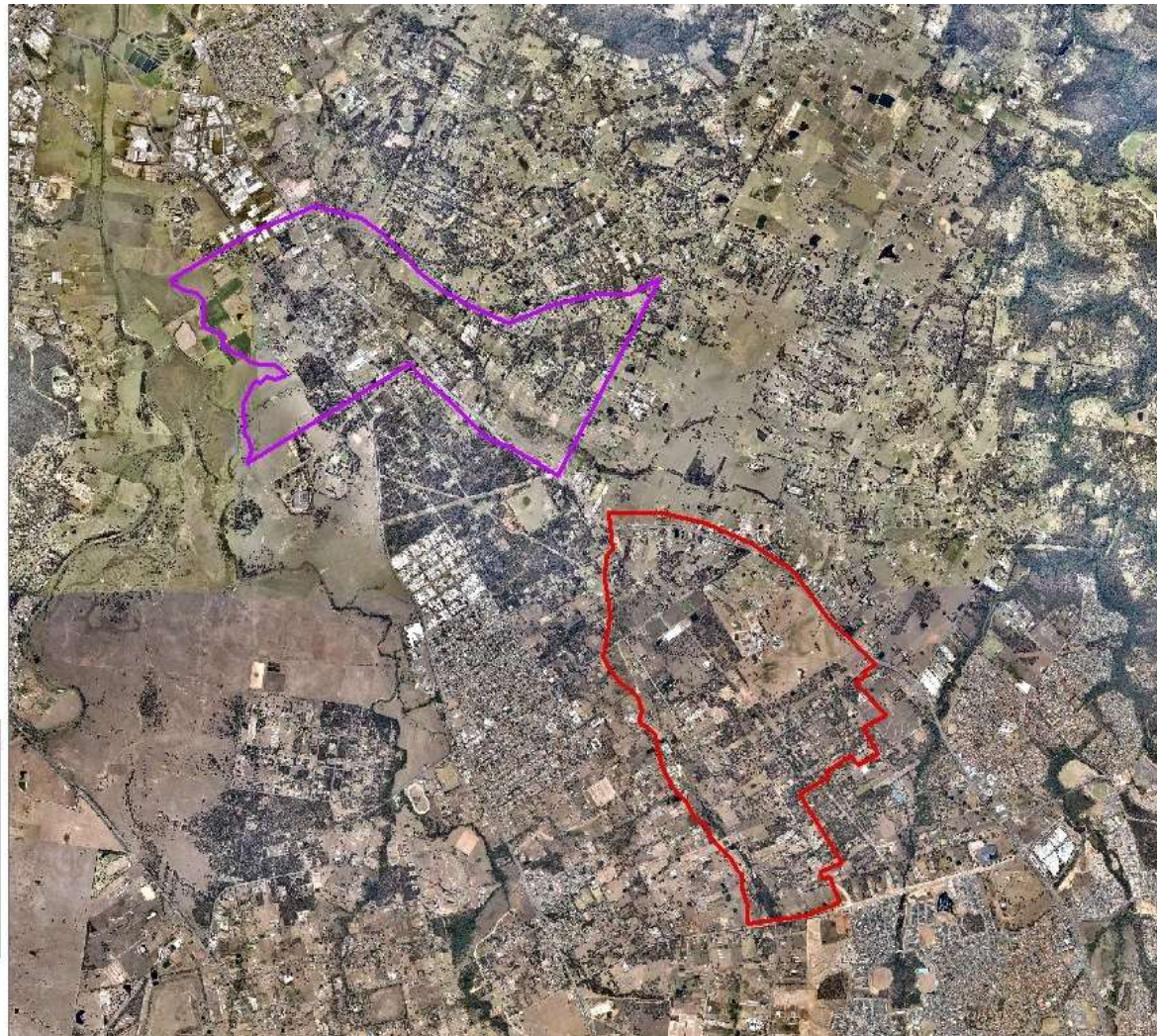

Figure 1 - The location and extent of the study area showing Riverstone East and Vineyard Precincts



AHMS

ARCHAEOLOGICAL
& HERITAGE
MANAGEMENT
SOLUTIONS

ABN 45 088 058 388
ACN 088 058 388

www.ahms.com.au
info@ahms.com.au

SYDNEY
2/729 Elizabeth St
Waterloo NSW 2017
P 02 9555 4000
F 02 9555 7005

MELBOURNE
2/35 Hope St
Brunswick VIC 3056
P 03 9388 0622

PERTH
13/336 Churchill Ave
Subiaco WA 6008
P 08 9381 5206

1 May 2014

Andrew Williams
andle81@tpg.com.au

Riverstone East and Vineyard Precincts: Project Information and Proposed Aboriginal Cultural Heritage Assessment Methodology

Dear Andrew,

Thank you for your registration of interest in the Aboriginal Cultural Heritage Assessment for the Riverstone East and Vineyard Growth Centre Precincts (**Figure 1**). Your interest in the project has been formally registered in accordance with the *Aboriginal Cultural Heritage Consultation Requirements for Proponents 2010*.

The subject areas comprise:

- Riverstone East Precinct, Blacktown Local Government Area: Riverstone East is some 650 hectares, and is bounded by Schofields Road to the south, Windsor Road to the north east and First Ponds creek to the west;
- Vineyard Precinct, Hawkesbury Local Government Area: Vineyard is some 500 hectares and is bounded by Commercial Road to the north, Boundary Road to the east and Windsor Road to the south.

AHMS understands that the Department of Planning & Environment proposes to re-zone the areas, and that the results of the ACHA will assist with the precinct planning process.

Enclosed is the proposed methodology for the Aboriginal Cultural Heritage Assessment which includes an archaeological survey. I would like to invite you to review the methodology and provide comment. Can you please provide any comments you may have by **(28 May 2014)**.

Thanks again for registering your interest and participation in this project. I look forward to receiving your response to the proposed methodology. If you have any questions, please do not hesitate to contact me on (02) 9555 4000.

Yours sincerely,

Alan Williams MAACA

Manager NSW - Aboriginal Heritage

Contact Details

This letter has been prepared by Archaeological & Heritage Management Solutions Pty Ltd (AHMS) for the proponent, Department of Planning & Environment:

Table 1 - Contact Details

Proponent	Archaeological Advisor
NSW Planning & Infrastructure	Archaeological & Heritage Management Solutions Pty Ltd
GPO Box 39	2/729 Elizabeth Street
Sydney, NSW, 2001	Waterloo NSW 2017
Contact Person: Evelyn Ivinson	Contact Person: Alan Williams
T. (02) 9860 1525	T. 02 9555 4000
	F. 02 9555 7005
E: evelyn.ivanon@planning.nsw.gov.au	E: awilliams@ahms.com.au

Background

The subject area comprises the Vineyard and Riverstone East Precincts. AHMS understands that the Department of Planning & Environment proposes to re-zone the subject area to allow for future urban development. THE ACHA will assist in this process by identifying archaeologically and culturally sensitive areas within the growth precincts.

AHMS will be undertaking the assessment in accordance with the relevant OEH (now part of NSW Department of Planning and Environment) guidelines. An important part of the assessment will be Aboriginal community consultation that aims to identify cultural values and places of importance to the Aboriginal community within the subject area.

A review of the AHIMS database has indicated that there are:

- 4 registered sites within the Vineyard Precinct;
- 9 registered sites within the Riverstone East Precinct.

As the proposed works may have the potential to impact on Aboriginal cultural heritage in the future, the Department of Planning & Environment have engaged AHMS, to undertake an Aboriginal Cultural Heritage Assessment (ACHA) of the study area in accordance with OEH guidelines. The ACHA will assess the potential impact of any proposed future development, and will provide the necessary documentation to apply for an Aboriginal Heritage Impact Permit (AHIP), or Permits, should one be required.

Proposed Assessment Methodology

AHMS proposes to develop an ACHA in accordance with the latest OEH guidelines for the proposed development, being:

- *Guide to Investigating, Assessing and Reporting on Aboriginal Cultural Heritage in NSW* (OEH 2011);
- *Code of Practice for Archaeological Investigation of Aboriginal Objects in New South Wales* (DECCW 2010); and
- *Aboriginal Cultural Heritage Consultation Requirements for Proponents 2010* (DECCW 2010).

Development of the ACHA will include the following tasks:

- Aboriginal community consultation;
- Archaeological survey (further detail is provided below). This component would be undertaken in conjunction with representatives of the Registered Aboriginal Parties (RAPs) based on selective commercial engagements determined by the client;
- Preparation of the ACHA, which incorporates Aboriginal consultation and any cultural information provided, outlines the findings of the archaeological survey, assesses potential impacts to Aboriginal heritage, and makes recommendations on any Aboriginal heritage sites and/or objects that may be present within the proposed subject area;
- If required, prepare an application for an Aboriginal Heritage Impact Permit (AHIP) or Permits to allow the proposed activity and/or additional mitigation measures to be conducted;
- If sites are identified, submit Site Cards and Site Impact Recording Forms to OEH; and
- If required, develop a Care and Control agreement for recovered artefacts and/or submit a site update card to OEH upon reburial of artefacts.

Archaeological Survey Methodology

We propose to undertake an archaeological survey of the subject area utilising a stratified sampling methodology. Methods will follow the *Code of Practice for Archaeological Investigation of Aboriginal Objects in NSW (2010)* and aim to identify any visible Aboriginal objects (material traces and evidence of Aboriginal land); as well as identify those areas where it can be inferred that, although not visible, material traces or evidence of Aboriginal land use have a likelihood of being present under the ground surface (potential archaeological deposits).

The survey strategy will utilise the following requirements of the Code and include:

1. Inspection of a sample of the landforms that will potentially be impacted;
2. Place a proportional emphasis on those landforms deemed to have archaeological potential;
3. Re-inspection of the GPS location of any previously recorded Aboriginal sites, in order to provide information on their current extent and significance;
4. Pedestrian survey of pre-determined transects;
5. Taking representative photographs of survey units and landforms where informative;

6. Recording landform and general soil information for each survey unit;
7. Recording the land surface and vegetation conditions encountered during the survey, accounting as appropriate for things like vegetation, rock outcrops, coarse fragments, etc.) and how these impact on the visibility of objects;
8. Recording any Aboriginal objects observed during the survey; and
9. Recording of spatial information suitable for mapping according to Code requirements and the calculation of survey coverage.

The archaeological survey is designed to sample the precincts in a systematic manner by targeting areas of ground surface visibility and including a representative sample of all landforms. Any areas of ground exposure will be examined for archaeological evidence such as stone artefacts, charcoal and shell. Ground surfaces and cut and fill features will also be examined to determine the degree of soil disturbance, erosion and potential for subsurface archaeological deposits.

The Archaeological survey will involve a five stage approach:

Stage 1 – In conjunction with the proponent, AHMS will seek contact with the landowners to arrange a date for the archaeological survey of each property to be conducted. AHMS will also seek advice from the landowners on access issues and discuss any stipulated requirements.

Stage 2 - An analysis of topographic maps and aerial photographs will be undertaken prior to the survey to identify landforms across the subject area and to identify areas of ground surface exposure in the form of tracks, unsealed roads, dams, cuttings and areas of ground exposure. Those properties that meet these requirements will then be targeted during the survey because they provide an opportunity to identify surface artefact scatters and to investigate exposed soil profiles. Properties that have been subject to extensive ground disturbance will be neglected in favour of undisturbed properties with high ground surface visibility in order to maximise the chance of identifying surface sites and potential archaeological deposits. The properties selected for survey will also reflect the range of landforms present within the subject areas.

Stage 3 - The first step when entering each property is to familiarize ourselves with the landscape and target areas of ground surface visibility.

Stage 4 - Following the initial scoping work, ground inspection will be conducted on foot in survey transects. Areas of ground surface visibility will be surveyed in their entirety. We propose to traverse approximately 70km in survey transects across both precincts.

Stage 5 – Any surface artefact scatters found during the survey will be recorded in detail using a pro-forma developed for field recording. The location and extent of each surface site would be recorded with a GPS. Field notes will be made and photographs taken to document landscape configuration, soil profiles, soil disturbance, ground visibility and vegetation types. Previously recorded sites will also be assessed in order to provide information on their current extent and significance.

The *OEH Due Diligence Code of Practice for the Protection of Aboriginal Objects* in New South Wales requires that when a desktop assessment and archaeological survey confirm the presence or likelihood of Aboriginal objects that will be harmed by a proposed development, further investigation is required.

However, if the results of the desktop research and archaeological survey indicate that there is a low likelihood for sub-surface Aboriginal objects with potential conservation value to be present within the study area and high levels of past disturbance have most likely removed or disturbed any Aboriginal sites or objects, then further archaeological investigation (in the form

of sub-surface testing) should not be considered warranted prior to the proponent undertaking an Aboriginal Heritage Impact Permit (AHIP).

Aboriginal Consultation

AHMS has recently begun the formal consultation process in accordance with OEH's *Aboriginal Cultural Heritage Consultation Requirements for Proponents 2010* (DECCW, 2010). The project currently has the following Registered Aboriginal Parties (RAPs):

- Deerubbin LALC;
- Darug Aboriginal Cultural Heritage Assessments;
- Darug Custodian Aboriginal Corporation;
- Darug Land Observations;
- Tocomwall;
- Phil Kahn;
- Tony Williams;
- Shane Williams;
- Darren Williams; and
- Andrew Williams.

Please note that unless otherwise advised, we are required to send details of all RAPs to OEH and Local Aboriginal Land Council as part of the consultation procedure.

Timeframes

AHMS proposes the following indicative timeframes for the project:

- Distribution of this document to the RAPs: 1 May 2014.
- End of review period for the proposed methodology: 28 May 2014.
- Field Survey: eight days to be undertaken in early June 2014.
- Review period of draft report: early July 2014.

Information Sought

AHMS would appreciate your review of the above methodology proposed for the investigation and assessment of the project.

In returning your answers, please include the following where appropriate:

- Any protocols that you would like adopted during the project;

ARCHAEOLOGICAL & HERITAGE MANAGEMENT SOLUTIONS

- Identification of any Aboriginal objects of cultural significance and/or importance that you are aware of within the activity area, and how you wish them to be dealt with during the project;
- Identification of any places of cultural significance and/or importance that you are aware of within the activity area, and how you wish them to be dealt with during the project;
- Guidance on the protocols, sensitivity, use and/or distribution of any cultural information that you provide AHMS;
- Whether you require any further information prior to AHMS proceeding with the project; and
- Any initial thoughts on the potential long term storage and/or management of the Aboriginal objects that may be recovered from the test excavations if they ensue.

Please ensure AHMS is also provided with your nominated individual's contact information including phone number, fax number, postal address and e-mail address (if available).

If you wish to be considered for participation in any fieldwork, please also provide information on the following:

- Current certificates of currency for relevant insurances;
- Information on hourly or daily rates;
- Information that may demonstrate experience in archaeological survey/excavation;
- An assurance that any proposed staff are 'fit for work' to undertake the physical labour of archaeological survey/excavation.
- An assurance that any proposed site staff are endorsed by a relevant section of the Aboriginal community and are able to confer and/or report back to them on project outcomes.

We also direct you to AHMS' policy and procedures on Aboriginal engagement, which will be provided with this document.

It is important that you understand that AHMS will compile and forward information for review by the proponent, but we do not decide who will be involved in any paid capacity.

If you like to arrange for any elders or other community members to be able to visit the site during the work, please let us know.

References

Department of Environment, Climate Change and Water (2010) *Aboriginal Cultural Heritage Consultation Requirements for Proponents 2010*, DECCW, Sydney.

Department of Environment, Climate Change and Water (2010) *Code of Practice for Archaeological Investigation of Aboriginal Objects in New South Wales*, DECCW, Sydney South.

Mills & Wilkinson (1994) *Archaeological Survey of Proposed Upgrade of the Shortland Wastewater Treatment Works*, Report prepared for Hunter Water Corporation on behalf of Sinclair Knight Merz Pty Ltd.

Office of Environment and Heritage,(2011) *Guide to Investigating, Assessing and Reporting on Aboriginal Cultural Heritage in NSW*, OEH, Department of Premier and Cabinet, Sydney.

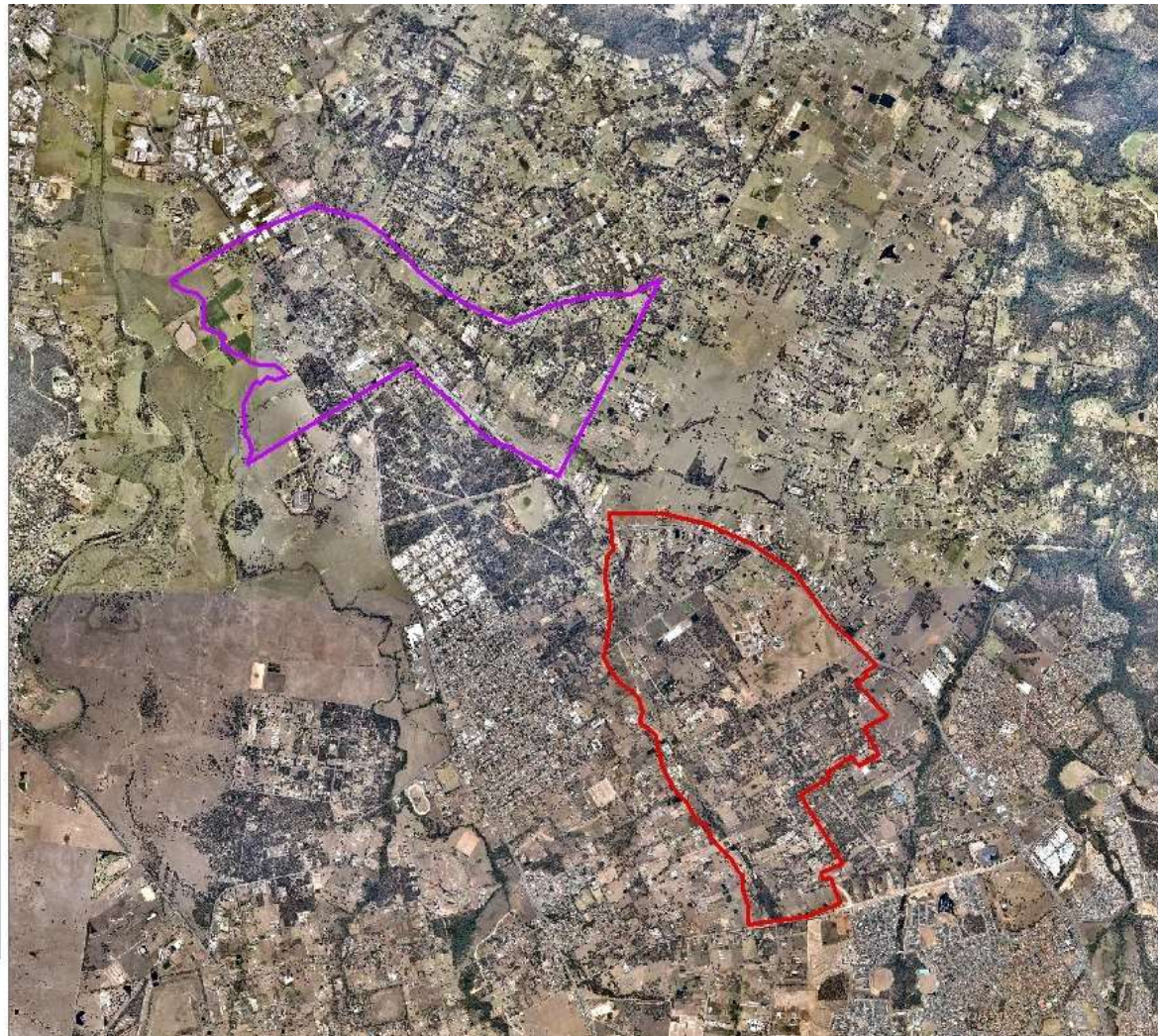

Legend

-  Riverstone East
-  Vineyard

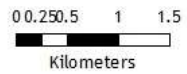

Map date: 04.04.2014
Prepared by: Jodi Cameron (AHMS)
Data: Nearmap, AHMS
Projection: GDA94 MGA Zone 56



Figure 1 - The location and extent of the study area showing Riverstone East and Vineyard Precincts



AHMS

ARCHAEOLOGICAL
& HERITAGE
MANAGEMENT
SOLUTIONS

ABN 45 088 058 388
ACN 088 058 388

www.ahms.com.au
info@ahms.com.au

SYDNEY
2/729 Elizabeth St
Waterloo NSW 2017
P 02 9555 4000
F 02 9555 7005

MELBOURNE
2/35 Hope St
Brunswick VIC 3056
P 03 9388 0622

PERTH
13/336 Churchill Ave
Subiaco WA 6008
P 08 9381 5206

1 May 2014

Darren Williams
darrenwilliams187@gmail.com

Riverstone East and Vineyard Precincts: Project Information and Proposed Aboriginal Cultural Heritage Assessment Methodology

Dear Darren,

Thank you for your registration of interest in the Aboriginal Cultural Heritage Assessment for the Riverstone East and Vineyard Growth Centre Precincts (**Figure 1**). Your interest in the project has been formally registered in accordance with the *Aboriginal Cultural Heritage Consultation Requirements for Proponents 2010*.

The subject areas comprise:

- Riverstone East Precinct, Blacktown Local Government Area: Riverstone East is some 650 hectares, and is bounded by Schofields Road to the south, Windsor Road to the north east and First Ponds creek to the west;
- Vineyard Precinct, Hawkesbury Local Government Area: Vineyard is some 500 hectares and is bounded by Commercial Road to the north, Boundary Road to the east and Windsor Road to the south.

AHMS understands that the Department of Planning & Environment proposes to re-zone the areas, and that the results of the ACHA will assist with the precinct planning process.

Enclosed is the proposed methodology for the Aboriginal Cultural Heritage Assessment which includes an archaeological survey. I would like to invite you to review the methodology and provide comment. Can you please provide any comments you may have by **(28 May 2014)**.

Thanks again for registering your interest and participation in this project. I look forward to receiving your response to the proposed methodology. If you have any questions, please do not hesitate to contact me on (02) 9555 4000.

Yours sincerely,

Alan Williams MAACA

Manager NSW - Aboriginal Heritage

Contact Details

This letter has been prepared by Archaeological & Heritage Management Solutions Pty Ltd (AHMS) for the proponent, Department of Planning & Environment:

Table 1 - Contact Details

Proponent	Archaeological Advisor
NSW Planning & Infrastructure	Archaeological & Heritage Management Solutions Pty Ltd
GPO Box 39	2/729 Elizabeth Street
Sydney, NSW, 2001	Waterloo NSW 2017
Contact Person: Evelyn Ivinson	Contact Person: Alan Williams
T. (02) 9860 1525	T. 02 9555 4000
	F. 02 9555 7005
E: evelyn.ivanon@planning.nsw.gov.au	E: awilliams@ahms.com.au

Background

The subject area comprises the Vineyard and Riverstone East Precincts. AHMS understands that the Department of Planning & Environment proposes to re-zone the subject area to allow for future urban development. THE ACHA will assist in this process by identifying archaeologically and culturally sensitive areas within the growth precincts.

AHMS will be undertaking the assessment in accordance with the relevant OEH (now part of NSW Department of Planning and Environment) guidelines. An important part of the assessment will be Aboriginal community consultation that aims to identify cultural values and places of importance to the Aboriginal community within the subject area.

A review of the AHIMS database has indicated that there are:

- 4 registered sites within the Vineyard Precinct;
- 9 registered sites within the Riverstone East Precinct.

As the proposed works may have the potential to impact on Aboriginal cultural heritage in the future, the Department of Planning & Environment have engaged AHMS, to undertake an Aboriginal Cultural Heritage Assessment (ACHA) of the study area in accordance with OEH guidelines. The ACHA will assess the potential impact of any proposed future development, and will provide the necessary documentation to apply for an Aboriginal Heritage Impact Permit (AHIP), or Permits, should one be required.

Proposed Assessment Methodology

AHMS proposes to develop an ACHA in accordance with the latest OEH guidelines for the proposed development, being:

- *Guide to Investigating, Assessing and Reporting on Aboriginal Cultural Heritage in NSW* (OEH 2011);
- *Code of Practice for Archaeological Investigation of Aboriginal Objects in New South Wales* (DECCW 2010); and
- *Aboriginal Cultural Heritage Consultation Requirements for Proponents 2010* (DECCW 2010).

Development of the ACHA will include the following tasks:

- Aboriginal community consultation;
- Archaeological survey (further detail is provided below). This component would be undertaken in conjunction with representatives of the Registered Aboriginal Parties (RAPs) based on selective commercial engagements determined by the client;
- Preparation of the ACHA, which incorporates Aboriginal consultation and any cultural information provided, outlines the findings of the archaeological survey, assesses potential impacts to Aboriginal heritage, and makes recommendations on any Aboriginal heritage sites and/or objects that may be present within the proposed subject area;
- If required, prepare an application for an Aboriginal Heritage Impact Permit (AHIP) or Permits to allow the proposed activity and/or additional mitigation measures to be conducted;
- If sites are identified, submit Site Cards and Site Impact Recording Forms to OEH; and
- If required, develop a Care and Control agreement for recovered artefacts and/or submit a site update card to OEH upon reburial of artefacts.

Archaeological Survey Methodology

We propose to undertake an archaeological survey of the subject area utilising a stratified sampling methodology. Methods will follow the *Code of Practice for Archaeological Investigation of Aboriginal Objects in NSW (2010)* and aim to identify any visible Aboriginal objects (material traces and evidence of Aboriginal land); as well as identify those areas where it can be inferred that, although not visible, material traces or evidence of Aboriginal land use have a likelihood of being present under the ground surface (potential archaeological deposits).

The survey strategy will utilise the following requirements of the Code and include:

1. Inspection of a sample of the landforms that will potentially be impacted;
2. Place a proportional emphasis on those landforms deemed to have archaeological potential;
3. Re-inspection of the GPS location of any previously recorded Aboriginal sites, in order to provide information on their current extent and significance;
4. Pedestrian survey of pre-determined transects;
5. Taking representative photographs of survey units and landforms where informative;

6. Recording landform and general soil information for each survey unit;
7. Recording the land surface and vegetation conditions encountered during the survey, accounting as appropriate for things like vegetation, rock outcrops, coarse fragments, etc.) and how these impact on the visibility of objects;
8. Recording any Aboriginal objects observed during the survey; and
9. Recording of spatial information suitable for mapping according to Code requirements and the calculation of survey coverage.

The archaeological survey is designed to sample the precincts in a systematic manner by targeting areas of ground surface visibility and including a representative sample of all landforms. Any areas of ground exposure will be examined for archaeological evidence such as stone artefacts, charcoal and shell. Ground surfaces and cut and fill features will also be examined to determine the degree of soil disturbance, erosion and potential for subsurface archaeological deposits.

The Archaeological survey will involve a five stage approach:

Stage 1 – In conjunction with the proponent, AHMS will seek contact with the landowners to arrange a date for the archaeological survey of each property to be conducted. AHMS will also seek advice from the landowners on access issues and discuss any stipulated requirements.

Stage 2 - An analysis of topographic maps and aerial photographs will be undertaken prior to the survey to identify landforms across the subject area and to identify areas of ground surface exposure in the form of tracks, unsealed roads, dams, cuttings and areas of ground exposure. Those properties that meet these requirements will then be targeted during the survey because they provide an opportunity to identify surface artefact scatters and to investigate exposed soil profiles. Properties that have been subject to extensive ground disturbance will be neglected in favour of undisturbed properties with high ground surface visibility in order to maximise the chance of identifying surface sites and potential archaeological deposits. The properties selected for survey will also reflect the range of landforms present within the subject areas.

Stage 3 - The first step when entering each property is to familiarize ourselves with the landscape and target areas of ground surface visibility.

Stage 4 - Following the initial scoping work, ground inspection will be conducted on foot in survey transects. Areas of ground surface visibility will be surveyed in their entirety. We propose to traverse approximately 70km in survey transects across both precincts.

Stage 5 – Any surface artefact scatters found during the survey will be recorded in detail using a pro-forma developed for field recording. The location and extent of each surface site would be recorded with a GPS. Field notes will be made and photographs taken to document landscape configuration, soil profiles, soil disturbance, ground visibility and vegetation types. Previously recorded sites will also be assessed in order to provide information on their current extent and significance.

The *OEH Due Diligence Code of Practice for the Protection of Aboriginal Objects* in New South Wales requires that when a desktop assessment and archaeological survey confirm the presence or likelihood of Aboriginal objects that will be harmed by a proposed development, further investigation is required.

However, if the results of the desktop research and archaeological survey indicate that there is a low likelihood for sub-surface Aboriginal objects with potential conservation value to be present within the study area and high levels of past disturbance have most likely removed or disturbed any Aboriginal sites or objects, then further archaeological investigation (in the form

of sub-surface testing) should not be considered warranted prior to the proponent undertaking an Aboriginal Heritage Impact Permit (AHIP).

Aboriginal Consultation

AHMS has recently begun the formal consultation process in accordance with OEH's *Aboriginal Cultural Heritage Consultation Requirements for Proponents 2010* (DECCW, 2010). The project currently has the following Registered Aboriginal Parties (RAPs):

- Deerubbin LALC;
- Darug Aboriginal Cultural Heritage Assessments;
- Darug Custodian Aboriginal Corporation;
- Darug Land Observations;
- Tocomwall;
- Phil Kahn;
- Tony Williams;
- Shane Williams;
- Darren Williams; and
- Andrew Williams.

Please note that unless otherwise advised, we are required to send details of all RAPs to OEH and Local Aboriginal Land Council as part of the consultation procedure.

Timeframes

AHMS proposes the following indicative timeframes for the project:

- Distribution of this document to the RAPs: 1 May 2014.
- End of review period for the proposed methodology: 28 May 2014.
- Field Survey: eight days to be undertaken in early June 2014.
- Review period of draft report: early July 2014.

Information Sought

AHMS would appreciate your review of the above methodology proposed for the investigation and assessment of the project.

In returning your answers, please include the following where appropriate:

- Any protocols that you would like adopted during the project;

ARCHAEOLOGICAL & HERITAGE MANAGEMENT SOLUTIONS

- Identification of any Aboriginal objects of cultural significance and/or importance that you are aware of within the activity area, and how you wish them to be dealt with during the project;
- Identification of any places of cultural significance and/or importance that you are aware of within the activity area, and how you wish them to be dealt with during the project;
- Guidance on the protocols, sensitivity, use and/or distribution of any cultural information that you provide AHMS;
- Whether you require any further information prior to AHMS proceeding with the project; and
- Any initial thoughts on the potential long term storage and/or management of the Aboriginal objects that may be recovered from the test excavations if they ensue.

Please ensure AHMS is also provided with your nominated individual's contact information including phone number, fax number, postal address and e-mail address (if available).

If you wish to be considered for participation in any fieldwork, please also provide information on the following:

- Current certificates of currency for relevant insurances;
- Information on hourly or daily rates;
- Information that may demonstrate experience in archaeological survey/excavation;
- An assurance that any proposed staff are 'fit for work' to undertake the physical labour of archaeological survey/excavation.
- An assurance that any proposed site staff are endorsed by a relevant section of the Aboriginal community and are able to confer and/or report back to them on project outcomes.

We also direct you to AHMS' policy and procedures on Aboriginal engagement, which will be provided with this document.

It is important that you understand that AHMS will compile and forward information for review by the proponent, but we do not decide who will be involved in any paid capacity.

If you like to arrange for any elders or other community members to be able to visit the site during the work, please let us know.

References

Department of Environment, Climate Change and Water (2010) *Aboriginal Cultural Heritage Consultation Requirements for Proponents 2010*, DECCW, Sydney.

Department of Environment, Climate Change and Water (2010) *Code of Practice for Archaeological Investigation of Aboriginal Objects in New South Wales*, DECCW, Sydney South.

Mills & Wilkinson (1994) *Archaeological Survey of Proposed Upgrade of the Shortland Wastewater Treatment Works*, Report prepared for Hunter Water Corporation on behalf of Sinclair Knight Merz Pty Ltd.

Office of Environment and Heritage,(2011) *Guide to Investigating, Assessing and Reporting on Aboriginal Cultural Heritage in NSW*, OEH, Department of Premier and Cabinet, Sydney.



Legend

-  Riverstone East
-  Vineyard

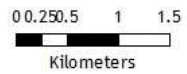

Map date: 04.04.2014
Prepared by: Jodi Cameron (AHMS)
Data: Nearmap, AHMS
Projection: GDA94 MGA Zone 56

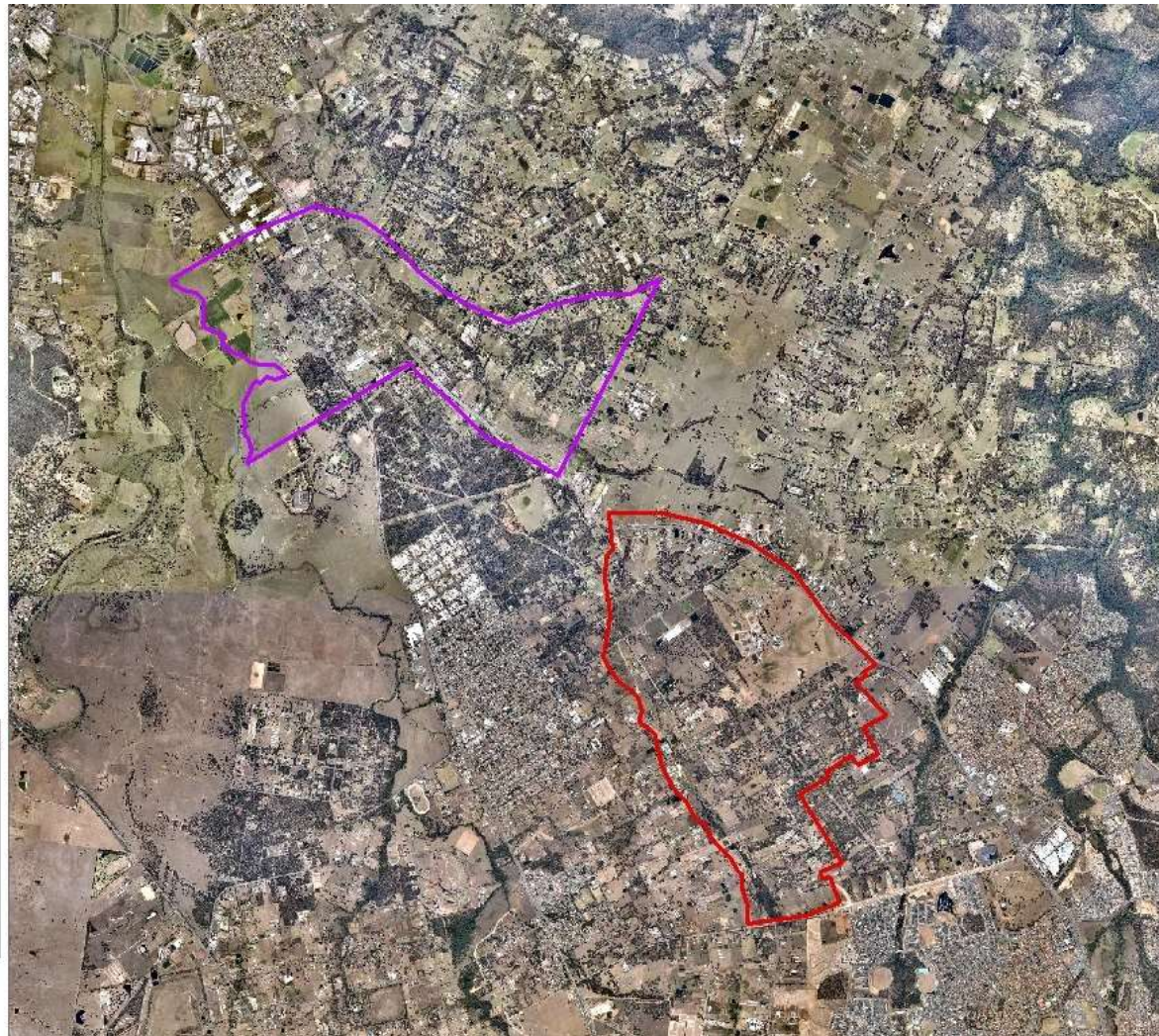

Figure 1 - The location and extent of the study area showing Riverstone East and Vineyard Precincts

Darug Aboriginal Cultural Heritage Assessments

ABN 51734106483

Gordon Morton

Mob: 0422 865 831

Fax: 45 677 421

Celestine Everingham
90 Hermitage Rd., Currajong Hills, 2758
Ph/Fax: 45677 421
Mob: 0432 528 890

7. 5. 14

Attention:

Alan Williams
AHMS

re Riverstone East and Vineyard Precincts

DACTA have reviewed the attached documents
and we support your objectives. We look forward
to working with you on this project

Yours Sincerely,
C. Everingham

Dear Alan,

I write to you in reference to the Riverstone east and Vineyard growth centre precinct. I would like you to put on record that my family is exercising their rights under sect 211 of the Native title act. My immediate family has lived in the area for since 1897 and my family has not extinguished it connection to country. My family has worked on Archaeological work in the past and is still doing so. I have been involved in Aboriginal affair all my life and like my father before me, who was part of the first 1938 human rights movement in Australia.

I am on a several government's boards and the board of the Returned Services League and I have a degree in Engineering and MBA. In the 1960 with other members of the community and me went on the famous freedom bus ride which resulted in the 1967 referendum. I was in evolved in the land Rights act so I have the credentials to represent the community. I would like to inform you that your company in the past and is still employing none- Aboriginal people (claiming to be Aboriginal people) in your field work which have to seek leave of the federal court of Australia to show proof that they are of Aboriginal decent.

My family is seeing our heritage being destroyed at a fast rate and now are making a stand, I have spoken to my colleges in the NSW government and I have been involved in recommendations in changes to the legislation relating to the Coomallee findings. For too long has the National Parks wildlife service been in control of the legislation so the recommendations are to put in place a local committee to say who carries out our heritage in the area.

Your methodology is sound but I have grave reservation the surveys which have been conducted in the past are inaccurate and need to be reassessed. Over the years the landscape has changed significantly and the flood in the area over the past 60 years have contributed the demographics of the area. I would like you to consider my families in participating in the survey as it is very significant to my family.

If you have any objections to my request as a traditional owner could you please respond to me in writing?

Alan Williams

From: Andrew Williams <andle81@tpg.com.au>
Sent: Sunday, 11 May 2014 6:45 PM
To: Alan Williams
Subject: Fwd: Riverstone East and Vineyard Growth Centres - Presentation of Information and Methodology for Comment - 28 May 2014
Attachments: image001.jpg; ATT00001.htm; NSW_ advice to clients.pdf; ATT00002.htm; Policy_AHMS ATSI CONSULTATION.pdf; ATT00003.htm; 140107-3 _MethodologyLetter_AWilliams_30April14.pdf; ATT00004.htm

Allan

I write to you in reference to the Riverstone east and Vineyard growth centre precinct. I would like you to put on record that my family is exercising their rights under sect 211 of the Native title act. My immediate family has lived in the area for since 1897 and my family has not extinguished it connection to country. My family has worked on Archaeological work in the past and is still doing so. I have been involved in Aboriginal affair all my life and like my grandfather before me, who was part of the first 1938 human rights movement in Australia.

I am Aboriginal person who can provide the information based on Aboriginal lore and custom, being a traditional owners or custodians of the land that is the subject of the proposed project. I am a traditional owners or custodians with appropriate cultural heritage knowledge to inform decision making and I continue to maintain a deep respect for their ancestral belief system, traditional lore and custom and recognize my responsibilities and obligations to protect and conserve my culture and heritage and care for my traditional lands or Country and have the trust of my community, knowledge and understanding of their culture, and permission to speak about it.

Regards

Andrew Williams

Unit 2 / 24 Goodwin Street Narrabeen

0456 399 687

Begin forwarded message:

From: Alan Williams <AWilliams@ahms.com.au>
Subject: FW: Riverstone East and Vineyard Growth Centres - Presentation of Information and Methodology for Comment - 28 May 2014
Date: 30 April 2014 3:46:13 pm AEST
To: "Andrew Williams (andle81@tpg.com.au)" <andle81@tpg.com.au>

Dear Andrew

Thank you for registering your interest in AHMS' assessment of the Riverstone East and Vineyard Growth Centre precincts for the Department of Planning and Environment. As required by the Office of Environment & Heritage guidelines, please find attached a document elaborating on the project, and outlining an assessment methodology

for the site investigation of the two areas. Can you please review the documentation, and provide any comments (if you wish) within 28 days.

Towards the end of the comment period, AHMS will begin to discuss the requirements and detail of any fieldwork. AHMS has yet to undertake detailed discussions on this, however if you wish to participate, can you please ensure the questions/information at the end of the attached document are answered/provided to AHMS. Please also note AHMS' policy and procedures provided to the client on this matter.

Happy to discuss further

Thanks
Al

Alan Williams | Manager NSW – Aboriginal Heritage

M: 0408 203 180 | awilliams@ahms.com.au

2/729 Elizabeth Street, Waterloo, NSW 2017

P: 02 9555 4000 | F: 02 9555 7005 | www.ahms.com.au

Comments on the ACHAR



DARUG CUSTODIAN
ABORIGINAL
CORPORATION

PO BOX 81 WINDSOR 2756
PHONE: 0245775181 FAX: 0245775098
MOBILE: 0415770163 Leanne Watson
0414962766 Justine Coplin
EMAIL: mulgokiwi@bigpond.com / justinecoplin@optusnet.com.au

Attention: AHMS

Subject: Vineyard Precinct - Aboriginal Cultural Heritage Assessment

Dear Alan

Our group is a non- profit organisation that has been active for over forty years in Western Sydney, we are a Darug community group with over three hundred members. The main aim in our constitution is the care of Darug sites, places, wildlife and to promote our culture and provide education on the Darug history.

Our groups founding members lived in the Vineyard/ Riverstone area for many years, this is an area that our group has knowledge and connection to. This is a Darug landscape with evidence of continued occupation throughout the landscape. The Darug history and sites in this area have been closed off due to private land tenure for many years, only a small percentage has been previously accessible during development assessments at land holder's discretion.

We have received and reviewed the Aboriginal Cultural Heritage Assessment for the Vineyard Precinct NSW the report is inclusive and the assessment is thorough with a good documentation of findings.

We support the findings and recommendation within this report.

During the assessment our group is concerned with the amount of groups consulted from out of the area and also personal profit groups, this area has traditional owners with knowledge ,all other groups that would like to be consulted should receive documentation but not employment.

Please contact us with all further enquiries on the above contacts.

Regards

A handwritten signature in black ink, appearing to read 'Justine Coplin', with a long horizontal stroke extending to the right.

Justine Coplin